

M & I BANK / DENTAL CLINIC
 STOCK PROJECT NO. 204-3385
 ZONES "HTCD"

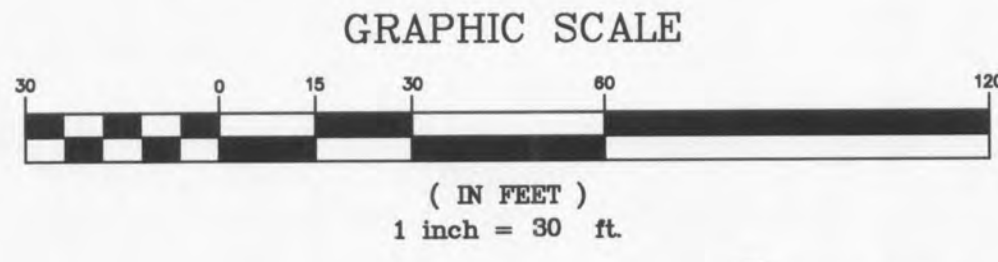

SITE BENCH MARK
 "1" ON ISLAND SE
 CORNER WINGHAVEN BLVD.
 AND TECHNOLOGY DR.
 ELEV=572.68

MERCY CLINIC
 STOCK PROJECT NO. 211-4889.1
 ZONES "HTCD"

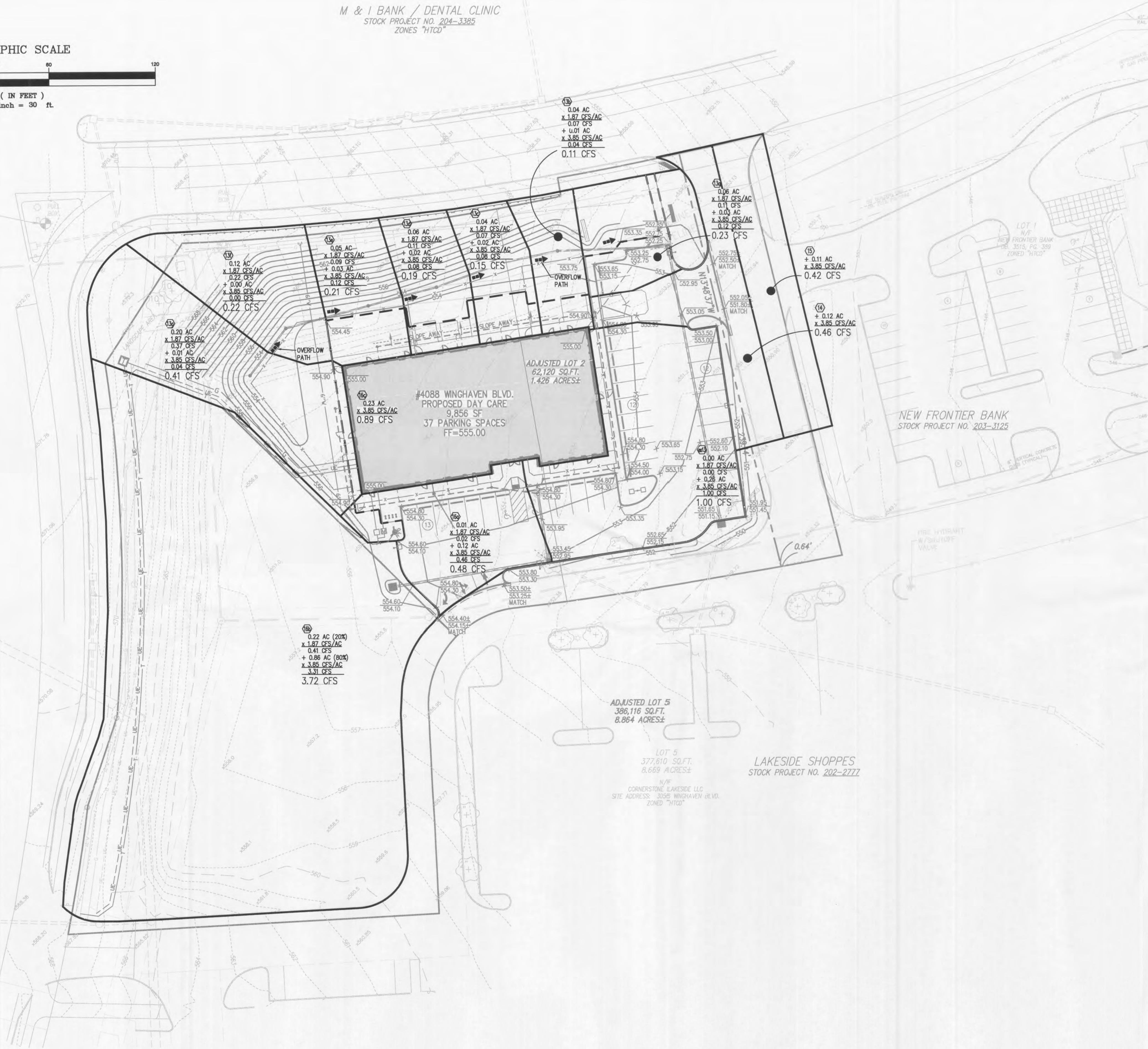

4088 WINGHAVEN BLVD.
 PROPOSED DAY CARE
 9,856 SF
 37 PARKING SPACES
 FF=555.00

NEW FRONTIER BANK
 STOCK PROJECT NO. 203-3125

ADJUSTED LOT 5
 396,116 SQ.FT.
 8.864 ACRES±

LOT 5
 377,610 SQ.FT.
 8.669 ACRES±
 N/W
 CORNERSTONE LAKESIDE, LLC
 SITE ADDRESS: 3008 WINGHAVEN BLVD.
 ZONED "HTCD"

LAKESIDE SHOPPES
 STOCK PROJECT NO. 202-2727



Stock & Associates
 Consulting Engineers, Inc.
 257 Chesterfield Business Parkway
 St. Louis, MO 63005 PH: (636) 530-9100 FAX: (636) 530-5130
 e-mail: general@stockassoc.com
 Web: www.stockassoc.com

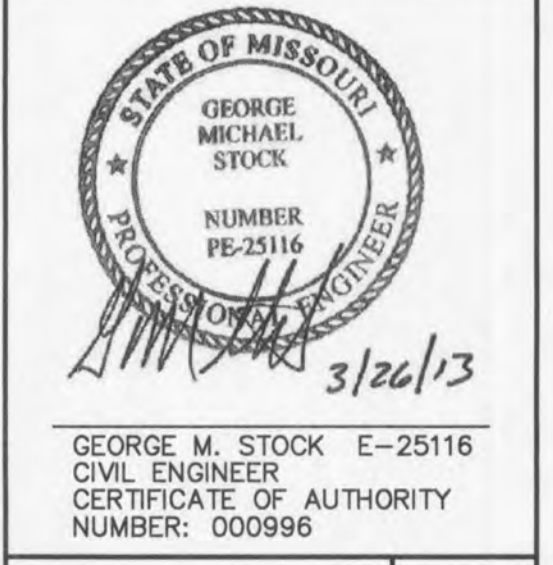

Developer / Owner (Under Contract)
 Chesterfield Childcare Properties, LLC
 23 Bopp Lane
 St. Louis, Mo 63131

Facility Operator
 Concord Properties, LLC
 23 Bopp Lane
 St. Louis, Mo 63131

DRAINAGE AREA MAP

DRAWN BY:	A.C.D.	CHECKED BY:	G.M.S.
DATE:	01/15/13	JOB NO.:	212-5043
REVISIONS:			
1	02/05/13	- CITY/WATER REVISIONS	
2	03/12/13	- CITY REVISIONS	
3	03/26/13	- CITY REQUIRED SETS	

P+Z No. 983141.04
 (APPROVED JANUARY 4, 2018)
 City No.

Page No.
C8.0