

N/F  
R & S REAL  
ESTATE HOLDINGS,  
L.L.C. 2849/96  
ZONED R-5

N/F  
MIN-HUI  
PROPERTIES L.P.  
2540/909  
ZONED C-2

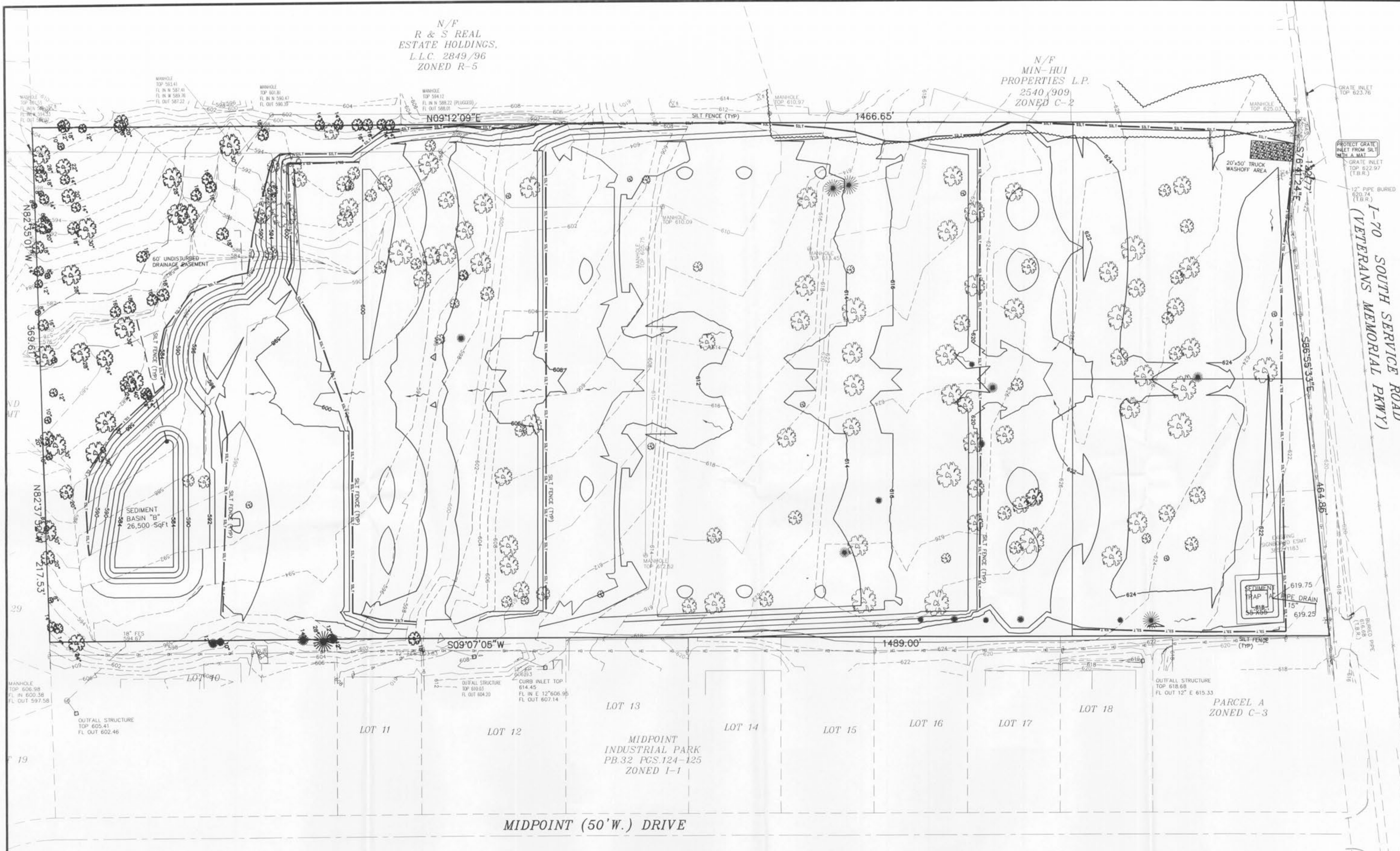

TREE LEGEND	
	TREES TO BE REMOVED
	TREES TO REMAIN

- GRADING/SILTATION NOTES:
1. PRIOR TO ANY GRADING BEING DONE ON SITE THE PERIMETER SILTENCES SHALL BE FULLY INSTALLED.
  2. AS GRADING PROGRESSES THROUGH THE SITE TEMPORARY SILT TRAPS SHALL BE INSTALLED.
  3. AS TERRACES ARE CONSTRUCTED SILT FENCES SHALL BE PLACED AT THE TOP OF THE TERRACE.
  4. DIVERSION SWALES SHALL BE CONSTRUCTED AND MAINTAINED TO DIRECT RUNOFF TO THE APPROPRIATE SILTATION CONTROL DEVICE THROUGHOUT THE GRADING AND CONSTRUCTION PROCESS.
  5. AT THE END OF WORK WHEN RAIN IS PREDICTED ADDITIONAL SEDIMENT CONTROL DEVICES MAY BE REQUIRED TO MINIMIZE SEDIMENT FROM LEAVING THE SITE. IT IS THE CONTRACTORS RESPONSIBILITY TO MAINTAIN EXISTING SILTATION CONTROL AND INSTALL ADDITION CONTROL AS NEEDED.

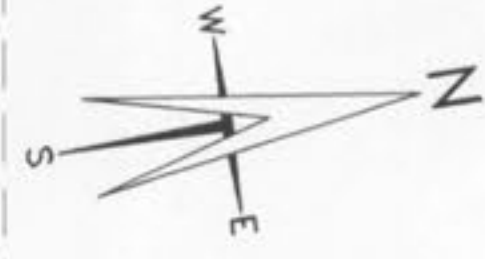
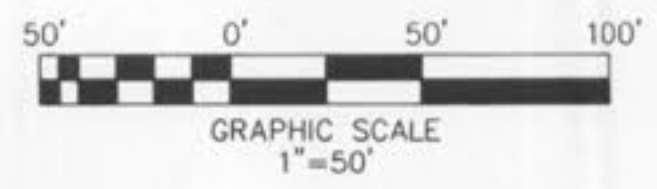

10/24/07  
10/20/07  
REVISED AS PER CITY COMMENTS  
REVISED AS PER CITY COMMENTS

**GRADING PLAN  
KING ARTHUR'S  
HIGHLAND TERRACE  
INTERIM GRADING PLAN**

**S C S**  
**E S**

ST. CHARLES ENGINEERING & SURVEYING, INC.  
801 S. FIFTH STREET, SUITE 202  
ST. CHARLES, MO 63301  
TEL: (636) 947-0607 FAX: (636) 947-2448



10-38-07  
ORDER NO.  
07-0059-01  
DATE  
09/19/07