

I-70 SOUTH SERVICE ROAD (VETERANS MEMORIAL PKWY)

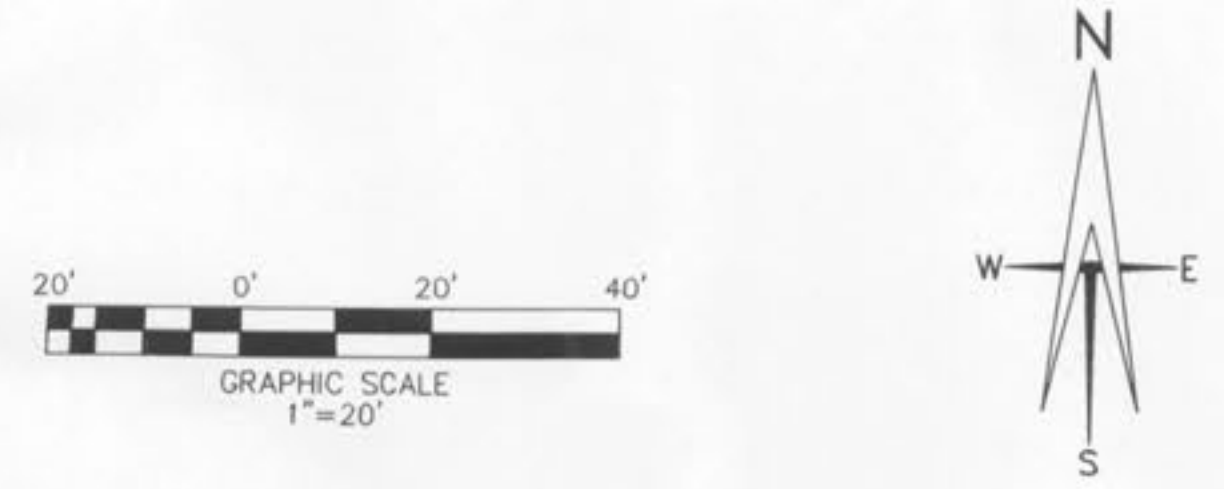

- TRAFFIC CONTROL NOTES:
1. ALL TRAFFIC LANES SHALL REMAIN OPEN DURING WIDENING OPERATIONS. TRAFFIC CONTROL SIGNS AND CONSTRUCTION BARRELS SHALL BE UTILIZED IN ACCORDANCE WITH THE LATEST EDITION OF MoDOT'S MANUAL FOR UNIFORM TRAFFIC CONTROL.
 2. ONCE PAVING IS COMPLETED EASTBOUND TRAFFIC SHALL BE SHIFTED TO THE NEW PAVEMENT TO ALLOW WORKERS TO STRIP THE NEW TURN LANES AND OBLITERATE THE EXISTING MARKINGS.
 3. IF THE ROADWAY IS RESTRICTED TO ONE WAY TRAFFIC, FLAG MEN SHALL BE USED TO CONTROL TRAFFIC BETWEEN 9:00 AM AND 3:00 PM. NORMAL TRAFFIC FLOW SHALL BE RESUMED BEFORE THE END OF THE WORK DAY. (NO LANE CLOSURES OVER NIGHT)

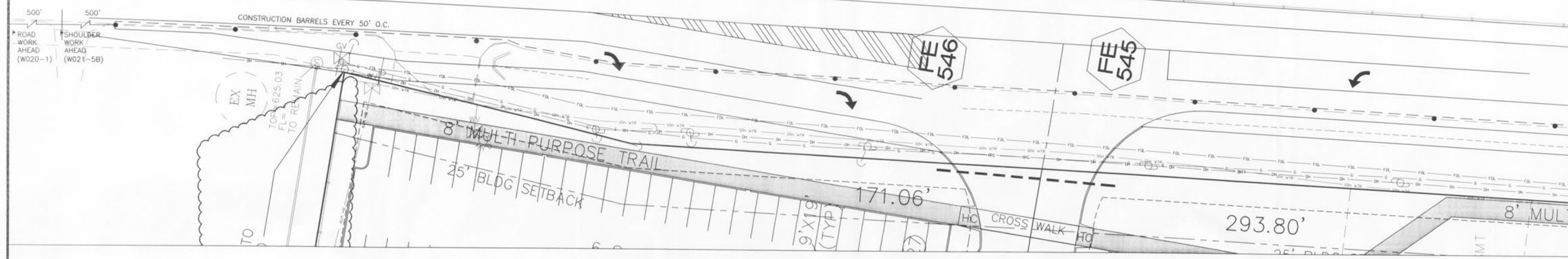
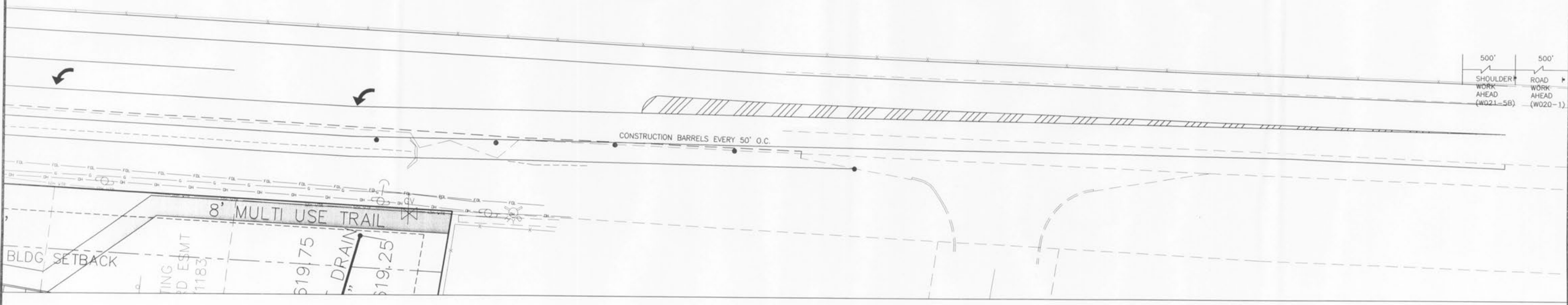

1/29/08 revised per City comments

MODOT-TRAFFIC CONTROL KING ARTHUR'S HIGHLAND TERRACE IMPROVEMENT PLANS

SIC ST. CHARLES ENGINEERING & SURVEYING, INC.
801 S. FIFTH STREET, SUITE 202
ST. CHARLES, MO 63301
TEL: (636) 947-0607 FAX: (636) 947-2448



ORDER NO. 07-0059-01
DATE 06/05/07