

WHITETAIL (50' W.) LANE

PROPERTY N/F
 FIRST LAND COMPANY OF ST. CHARLES COUNTY
 1903/1984

PROPERTY N/F
 NOVUS PROPERTY HOLDINGS, L.L.C.
 1953/429
 LOT 1 OF MONSANTO ANIMAL AGRICULTURAL FARM
 P.B. 22 PG. 165

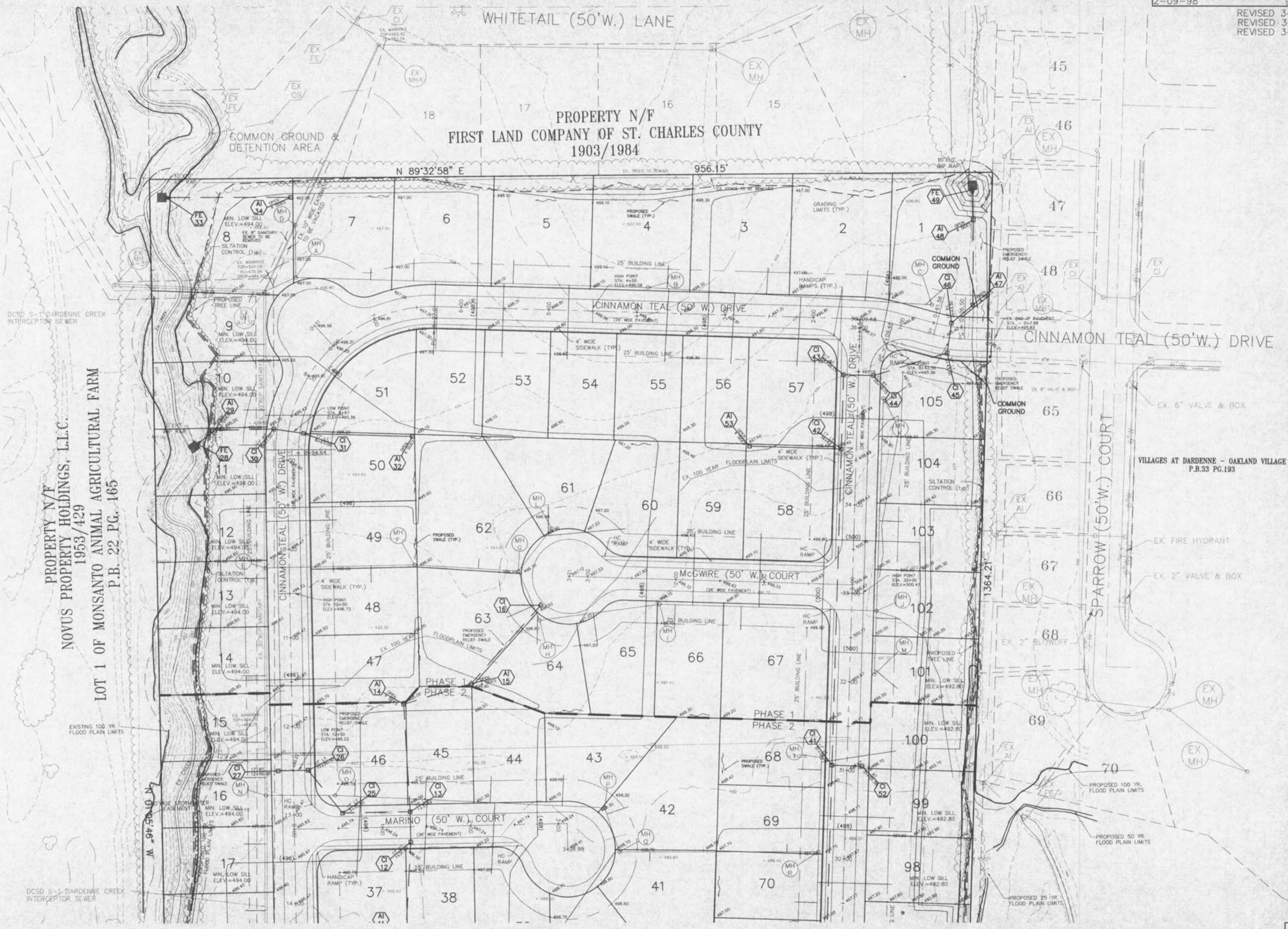
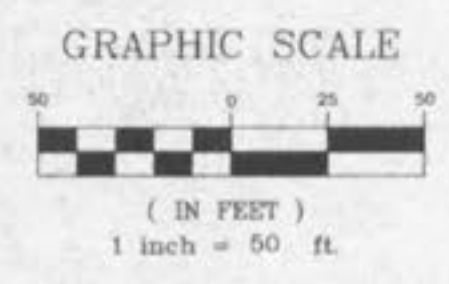

Underground utilities have been plotted from available information and therefore their locations shall be considered approximate only. The verification of the location of all underground utilities, either shown or not shown on these plans shall be the responsibility of the contractor, and shall be located prior to any grading or construction of the improvements.