

UNDERGROUND UTILITIES HAVE BEEN PLOTTED FROM AVAILABLE INFORMATION AND THEREFORE THEIR LOCATIONS SHALL BE CONSIDERED APPROXIMATE ONLY. THE VERIFICATION OF THE LOCATION OF ALL UNDERGROUND UTILITIES, EITHER SHOWN OR NOT SHOWN ON THESE PLANS SHALL BE THE RESPONSIBILITY OF THE CONTRACTOR, AND SHALL BE LOCATED PRIOR TO ANY GRADING OR CONSTRUCTION OF THE IMPROVEMENTS.

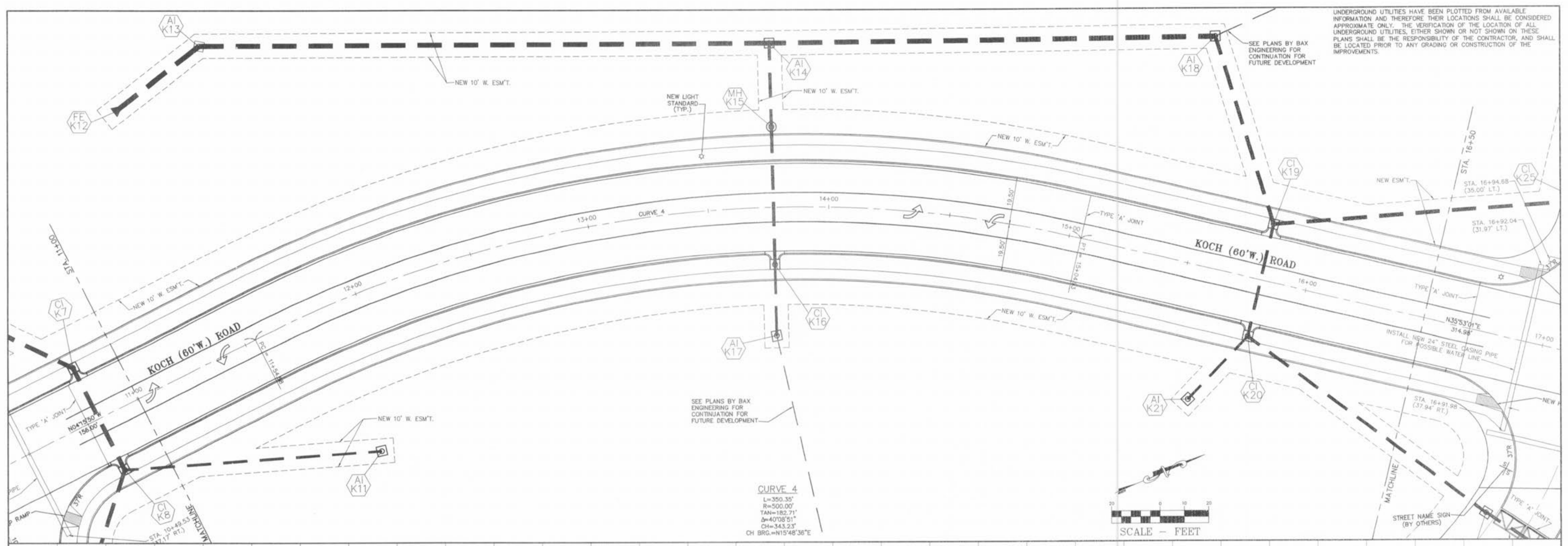

**CURVE 4**  
 L=350.35'  
 R=500.00'  
 TAN=182.71'  
 Δ=40°08'51"  
 CH=343.23'  
 CH BRG.=N15°48'36"E

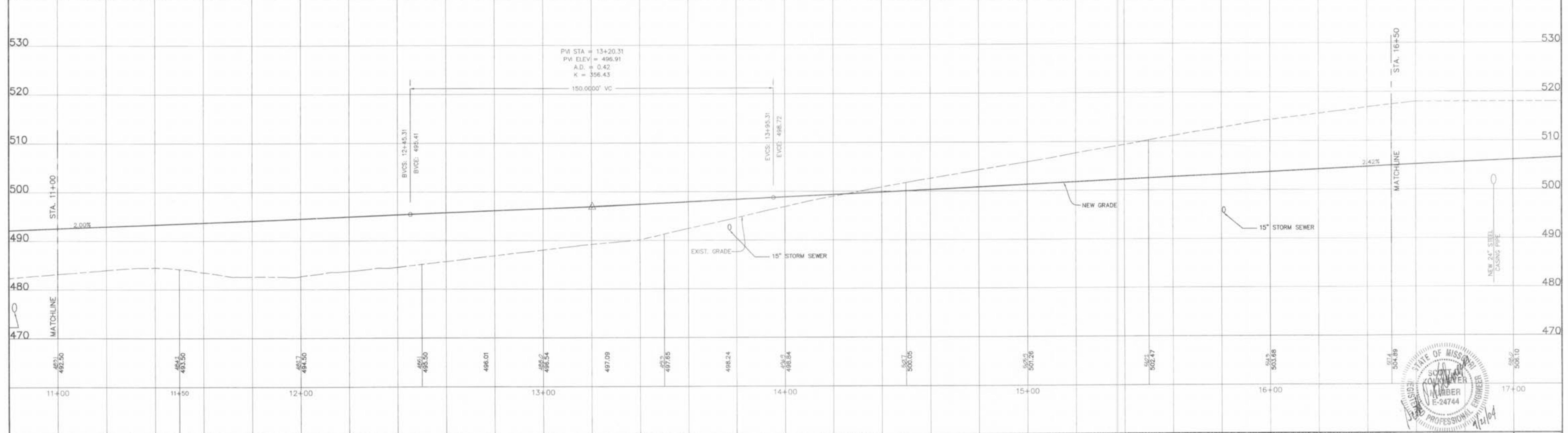
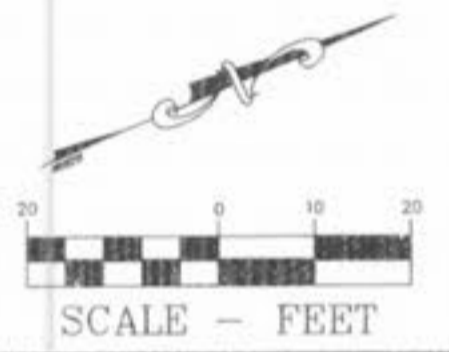

DATE	BY	DESCRIPTION	DATE	BY	DESCRIPTION
7-05-04	EB	REVISED PER CITY COMMENTS			
7-30-04	EB	REVISED PER CITY COMMENTS			
9-9-04	EB	REVISED PER CITY COMMENTS			
9-16-04	EB	REVISED PER CITY COMMENTS			

**BAX ENGINEERING CO., INC.**  
 1052 South Cloverleaf Drive  
 St. Peters, MO 65376-8445  
 Phone: 636-928-5552  
 Fax: 636-928-1718

PREPARED FOR: **HYLAND GREEN LLC**  
 PROJECT NAME: **KOCH ROAD RELOCATION**  
 PROJECT NO.: 98-10293D DATE: 05/20/2004

**PLAN & PROFILE**

DISCLAIMER OF RESPONSIBILITY: I hereby specify that the documents intended to be authorized by my seal are limited to this sheet, and I hereby disclaim any responsibility for all other drawings, specifications, estimates, reports or other documents or instruments relating to or intended to be used for any part or parts of the architectural or engineering project or survey.

Copyright 2004  
 Bax Engineering Company, Inc.  
 All Rights Reserved