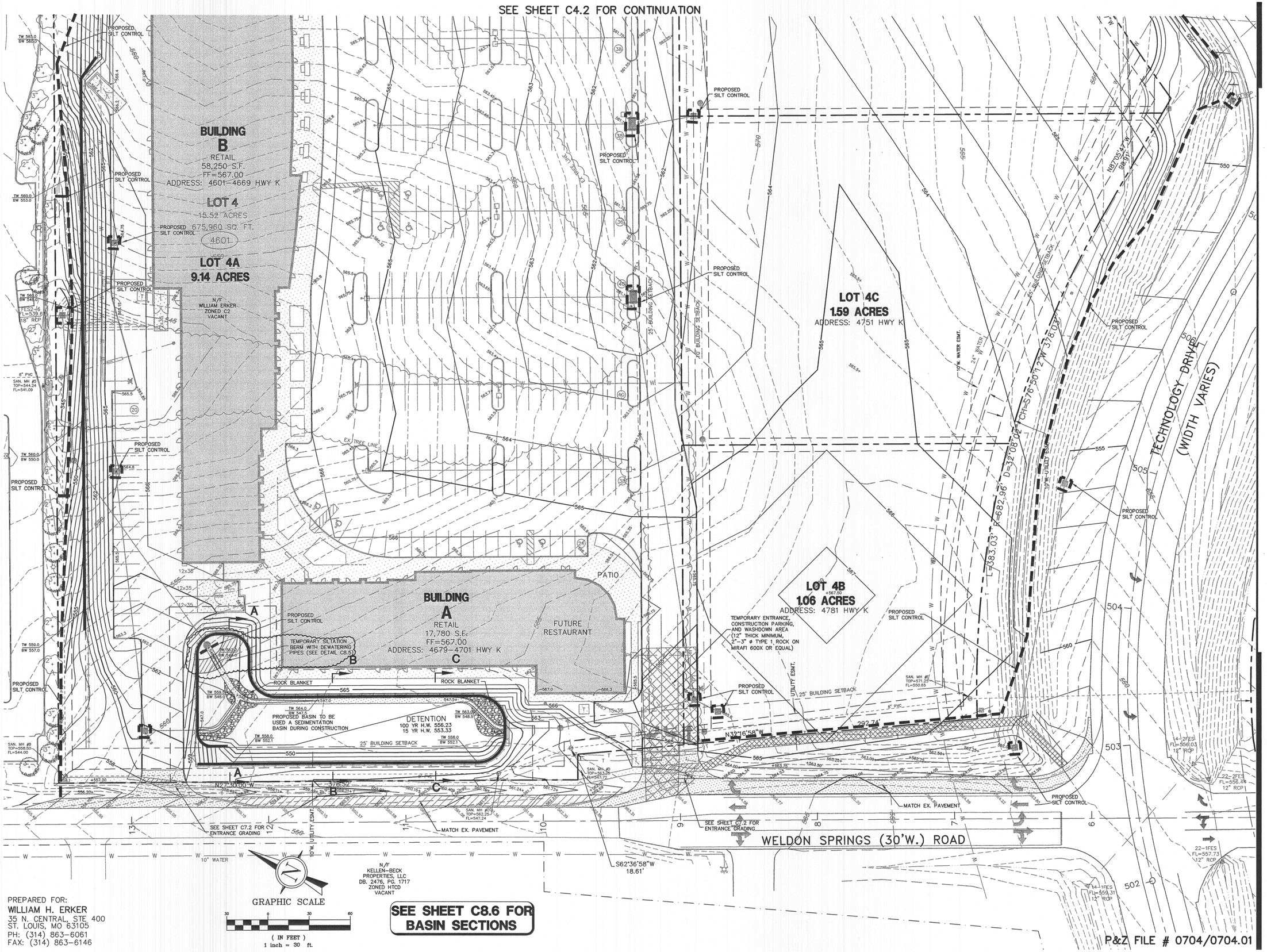

PREPARED FOR:
WILLIAM H. ERKER
35 N. CENTRAL, STE 400
ST. LOUIS, MO 63105
PH: (314) 863-6061
FAX: (314) 863-6146

J:\1004\1004B\PLANS\C4.1-GRADING.dwg Tue Apr 27 17:56:21 2004 JJM-W

STATE OF MISSOURI
LEONARD J. MEERS
NUMBER E-28288
REGISTERED PROFESSIONAL ENGINEER
4/27/04

GENERAL CONTRACTOR	ARCO CONSTRUCTION CO., INC.
ARCHITECT	THOMAS ROOF INC. ARCHITECTS
STRUCTURAL ENGINEER	IBRAHIM ENGINEERING CORP.
GEOTECHNICAL ENGINEER	GEOTECHNOLOGY
CIVIL ENGINEER	J.R. GRIMES CONSULTING ENGINEERS
MECHANICAL ENGINEER	JARRELL MECHANICAL CONTRACTORS
PLUMBING ENGINEER	SYSTEM AIRE, INC.
ELECTRICAL ENGINEER	PAYNE CREST ELECTRIC
FIRE PROTECTION	BI-STATE FIRE PROTECTION

ARCO
Construction Company, Inc.

LABOURÉ CENTRE

4601 HIGHWAY K
O'FALLON, MISSOURI

TRI Architects of the Possible™

THOMAS ROOF INC • ARCHITECTS
8251 Maryland Ave. Suite 300 314-726-9990
St. Louis, Missouri 63105 fax-726-9991
www.tRIarchitects.com
© Copyright 2004

DATE: 02/13/04

REVISIONS

PER CITY, DUCKETT CREEK & MODOT COMMENTS	04/06/04
PER CITY COMMENTS	04/28/04

DWG. BY JLW
PROJECT NO. 1004B
SHEET NO.

C4.1
GRADING PLAN