

SEE SHEET C5.2 FOR CONTINUATION

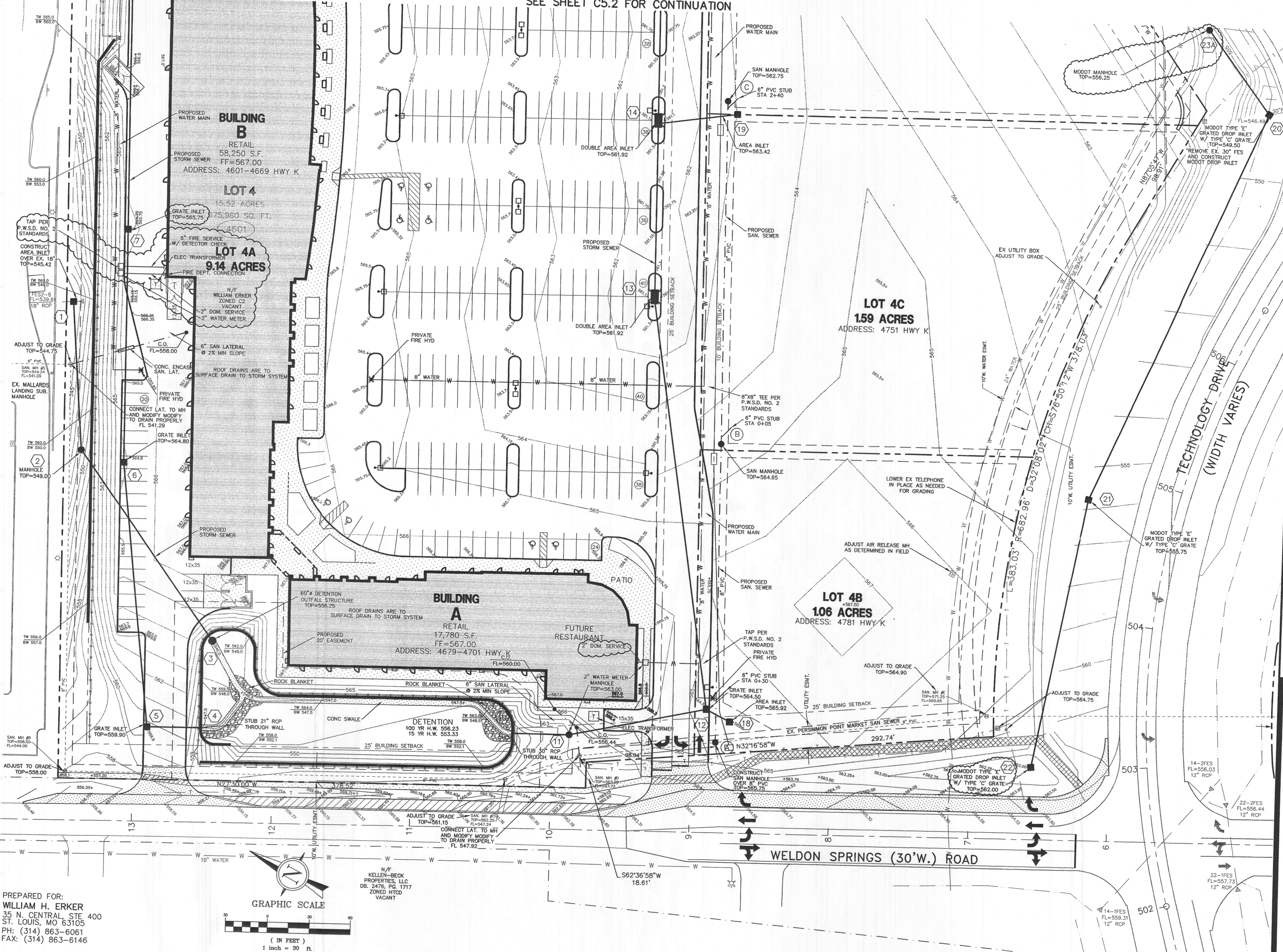

PREPARED FOR:  
**WILLIAM H. ERKER**  
 35 N. CENTRAL, STE 400  
 ST. LOUIS, MO 63105  
 PH: (314) 863-6061  
 FAX: (314) 863-6146

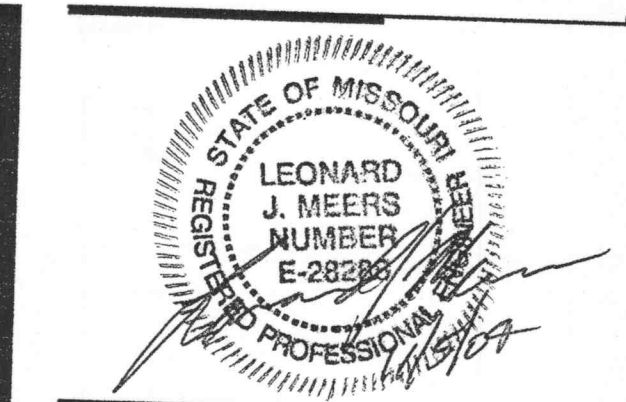
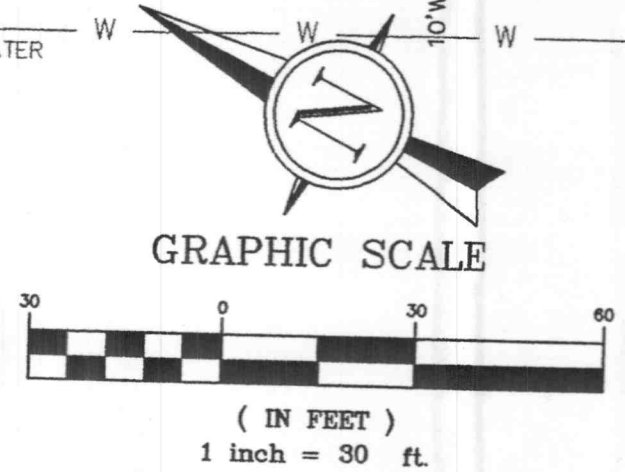

- GENERAL CONTRACTOR  
 ARCHITECT  
 STRUCTURAL ENGINEER  
 GEOTECHNICAL ENGINEER  
 CIVIL ENGINEER  
 MECHANICAL ENGINEER  
 PLUMBING ENGINEER  
 ELECTRICAL ENGINEER  
 FIRE PROTECTION
- ARCO CONSTRUCTION CO., INC.  
 THOMAS ROOF INC. ARCHITECTS  
 IBRAHIM ENGINEERING CORP.  
 GEOTECHNOLOGY  
 J.R. GRIMES CONSULTING ENGINEERS  
 JARRELL MECHANICAL CONTRACTORS  
 SYSTEM AIRE, INC.  
 PAYNE CREST ELECTRIC  
 BI-STATE FIRE PROTECTION



**LABOURÉ CENTRE**  
 4601 HIGHWAY K  
 O'FALLON, MISSOURI

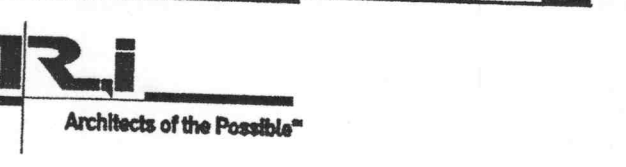

THOMAS ROOF INC. ARCHITECTS  
 8201 Maryland Ave. Suite 300  
 St. Louis, Missouri 63105  
 314-728-9990  
 636-728-9991  
 www.triarchitects.com

DATE: 02/13/04

REVISIONS

OWNER & FIRE COMMENTS	2/26/04
PER CITY, DUCKETT CREEK	
& MODOT COMMENTS	04/06/04
REVISED GRADING	08/18/04
PER SEWER CONFLICT	08/24/04

DWG. BY: JLW  
 PROJECT NO.: 10048  
 SHEET NO.:

**C5.1**  
 UTILITY PLAN

P&Z FILE # 0704/0704.01