

NOTE: PAVEMENT MAY BE CONCRETE WITH ASPHALT OVERLAY. IN WHICH CASE CONCRETE SHALL BE REMOVED AND REPLACED FROM 1/2" SLAB TO 1/2" SLAB MINIMUM PER CITY OFFICIALS.

SAW-CUT AND REMOVE PAVEMENT 5' EACH SIDE OF PROPOSED SANITARY SEWER. REPLACE WITH FULL DEPTH ASPHALT. MAINTAIN ONE OPEN LANE OF TRAFFIC AT ALL TIMES.

NOTE
 CONTRACTOR SHALL BE RESPONSIBLE FOR ANY AND ALL DAMAGE TO THE HOUSES ON LOTS 20 & 21 DUE TO CONSTRUCTION OF NEW SEWER.
 CONTRACTOR TO NOTIFY PROPERTY OWNERS AT LOTS 20 & 21 MINIMUM OF 48 HOURS PRIOR TO CONSTRUCTION.

THE EXISTING 54" DIA. OUTFALL STRUCTURE SHALL BE MODIFIED AS FOLLOWS:
 THE 3 SLOTS AT ELEV. 513.98 SHALL BE GROUTED-CLOSED (WATER-TIGHT). A 12" x 15" SLOT TO BE CUT INTO SIDE @ ELEV. 515.50 THE TOP OF STRUCTURE (INCLUDING DEBRIS RACK) SHALL BE RAISED FROM ELEV. 517.18 TO ELEV. 518.50.

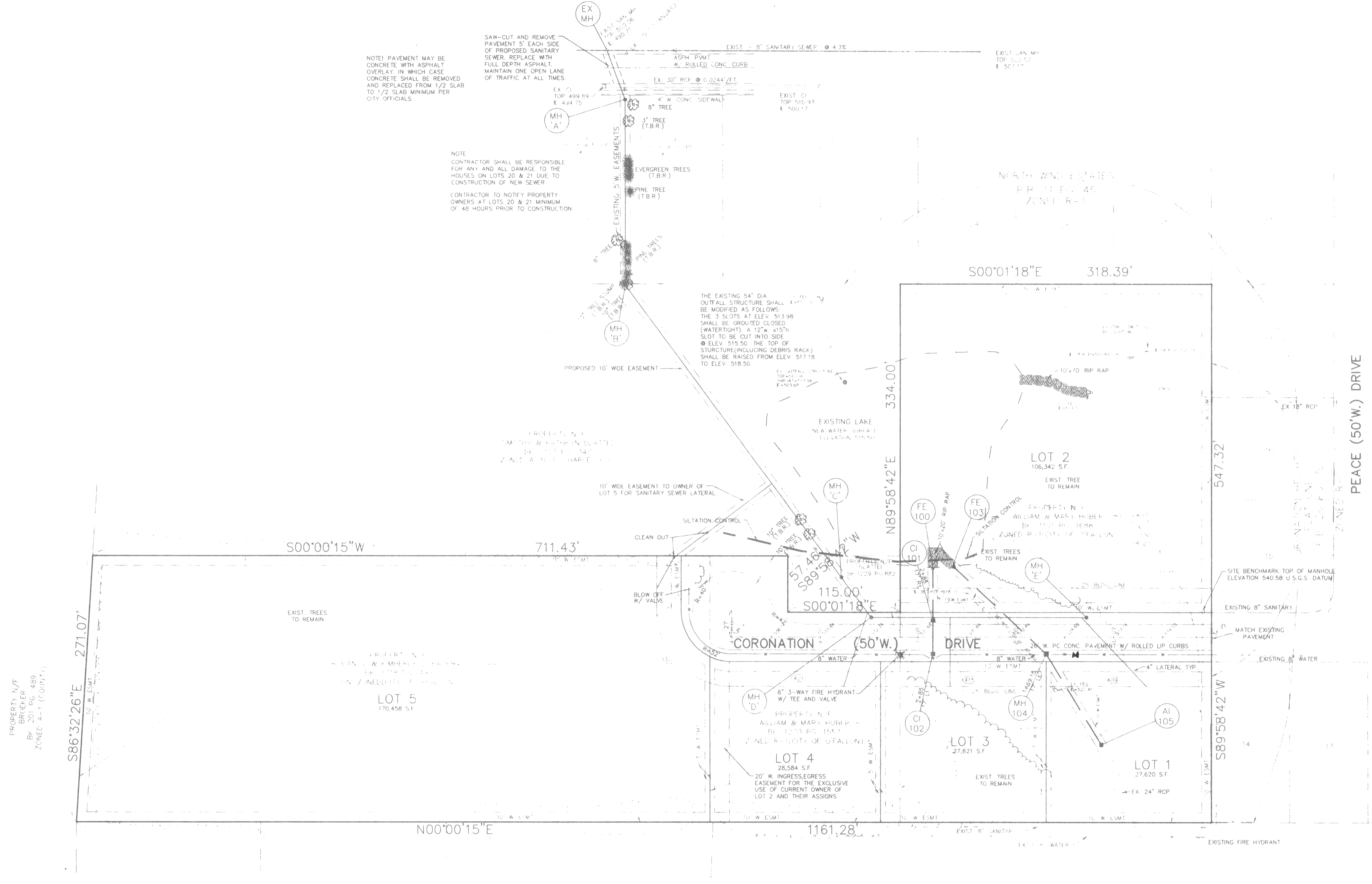

PEACE (50' W.) DRIVE

