

NOTE: PAVEMENT MAY BE CONCRETE WITH ASPHALT OVERLAY. IN WHICH CASE CONCRETE SHALL BE REMOVED AND REPLACED FROM 1/2 SLAB TO 1/2 SLAB MINIMUM PER CITY OFFICIALS.

NOTE:
 CONTRACTOR SHALL BE RESPONSIBLE FOR ANY AND ALL DAMAGE TO THE HOUSES ON LOTS 20 & 21 DUE TO CONSTRUCTION OF NEW SEWER.
 CONTRACTOR TO NOTIFY PROPERTY OWNERS AT LOTS 20 & 21 MINIMUM OF 48 HOURS PRIOR TO CONSTRUCTION.

THE EXISTING 54" DIA. OUTFALL STRUCTURE SHALL BE MODIFIED AS FOLLOWS:
 THE 3 SLOTS AT ELEV. 513.98 SHALL BE GROUTED CLOSED (WATERTIGHT). A 12" x 15" SLOT TO BE CUT INTO SIDE @ ELEV. 515.50. THE TOP OF STRUCTURE (INCLUDING DEBRIS RACK) SHALL BE RAISED FROM ELEV. 517.19 TO ELEV. 518.50

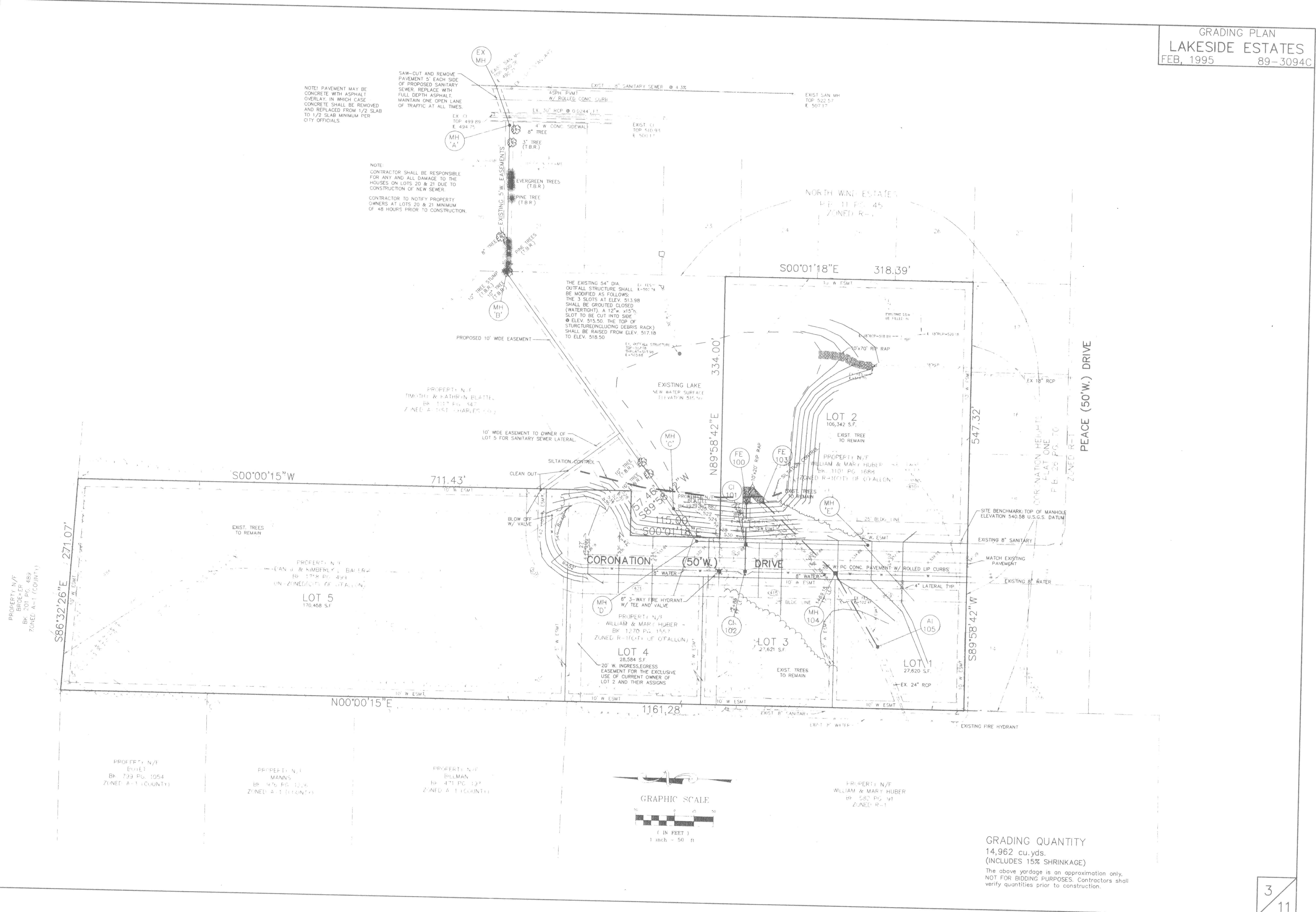

GRADING QUANTITY
 14,962 cu.yds.
 (INCLUDES 15% SHRINKAGE)
 The above yardage is an approximation only.
 NOT FOR BIDDING PURPOSES. Contractors shall verify quantities prior to construction.