

Manholes A Thru J

FINAL SURVEY PLOTTED
 DATE: _____
 BY: _____
 NOTE BOOK AREA: _____
 NO. _____
 AREA CHECKED: _____

ORIGINAL SURVEY PLOTTED
 DATE: _____
 BY: _____
 NOTE BOOK AREA: _____
 NO. _____
 AREA CHECKED: _____

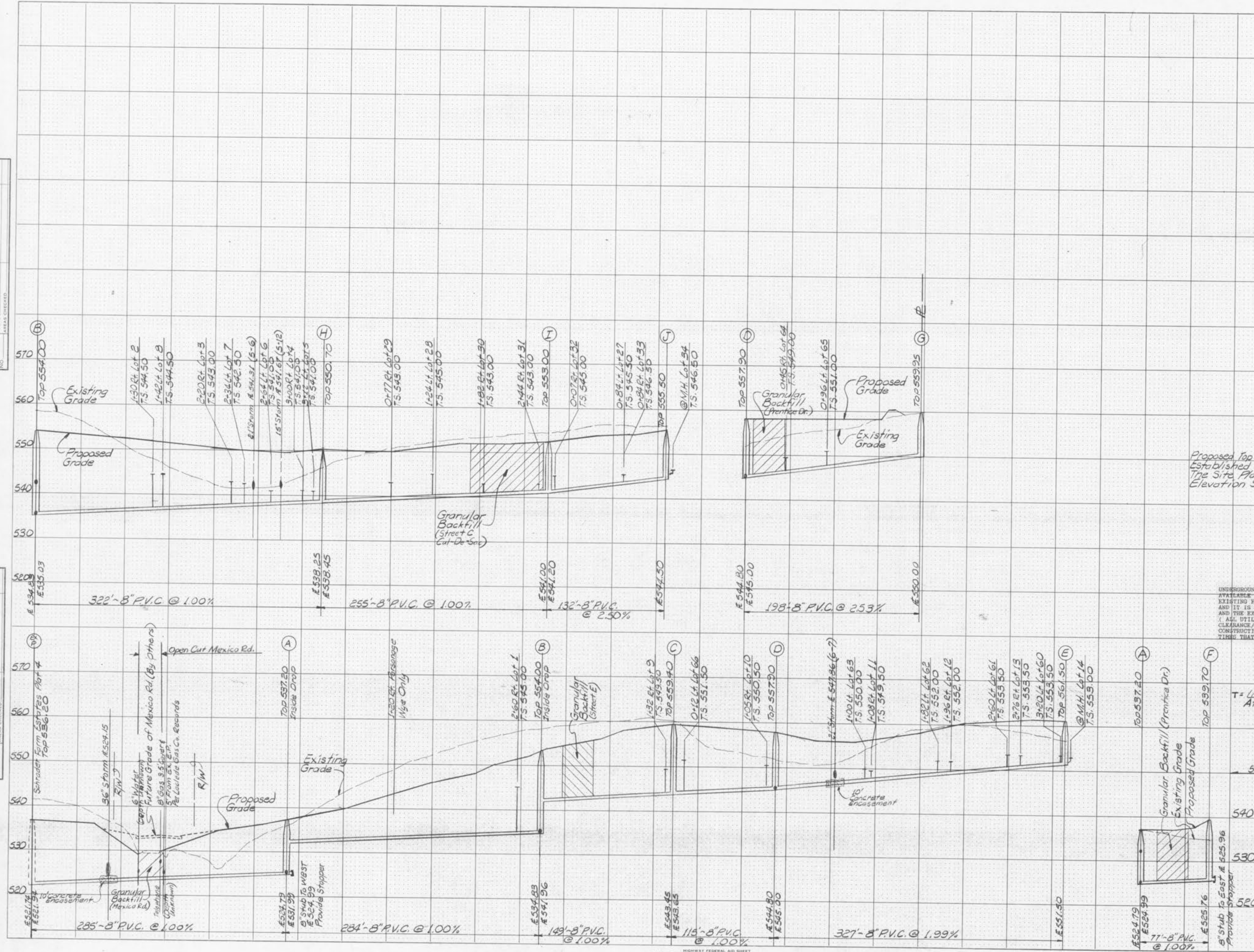

Proposed Top Elevations Of Sanitary Manholes Have Been Established By The Engineer From The Grades Shown on The Site Plan. In Any Regard, The Final, As Built Top Elevation Shall Be Set 0.20 Above The Finish Grade.

UNDERGROUND FACILITIES, STRUCTURES AND UTILITIES HAVE BEEN PLOTTED FROM AVAILABLE RECORDS. THEREFORE, THE RELATIONSHIP BETWEEN PROPOSED WORK AND EXISTING FACILITIES, STRUCTURES AND UTILITIES MUST BE CONSIDERED APPROXIMATE AND IT IS THE CONTRACTOR'S RESPONSIBILITY TO DETERMINE THEIR EXACT LOCATION AND THE EXISTENCE OF ANY NOT SHOWN.
 ALL UTILITIES SHALL BE LOCATED BOTH HORIZONTALLY AND VERTICALLY TO VERIFY CLEARANCE COVER OF ANY PROPOSED GRADES, DRENCHES, FOOTINGS, ETC. PRIOR TO CONSTRUCTION. UTILITY COMPANY REPRESENTATIVES SHALL BE ON SITE DURING SUCH TIME THAT EXCAVATION IS TAKING PLACE IN THE VICINITY OF THEIR FACILITIES.

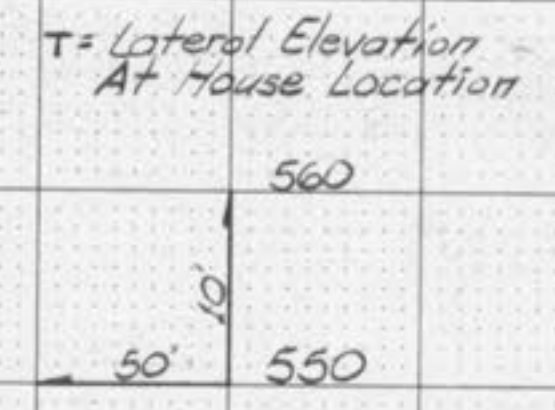

LAKEVIEW			
SANITARY SEWER PROFILES			
HALL, HALSEY & WIND			
LAND PLANNING CIVIL ENGINEERING LANDSCAPE ARCHITECTURE			
3620 SUNSET OFFICE DRIVE, SUITE 206, ST. LOUIS, MO 63127 - 314/966-5577			
Drawn by VLB	Checked by DCW	Project Number 86025	Sheet Number 7 OF 22
Date 2/28/87	Revisions 5-21-87		