

THIS SHEET FOR DRAINAGE AREA PURPOSES ONLY, NOT TO BE USED FOR CONSTRUCTION

REVISED 12-03-01 CITY COMMENTS

DRAINAGE AREA MAP
 LEGENDARY POINT
 99-10589D OCTOBER 29, 2001

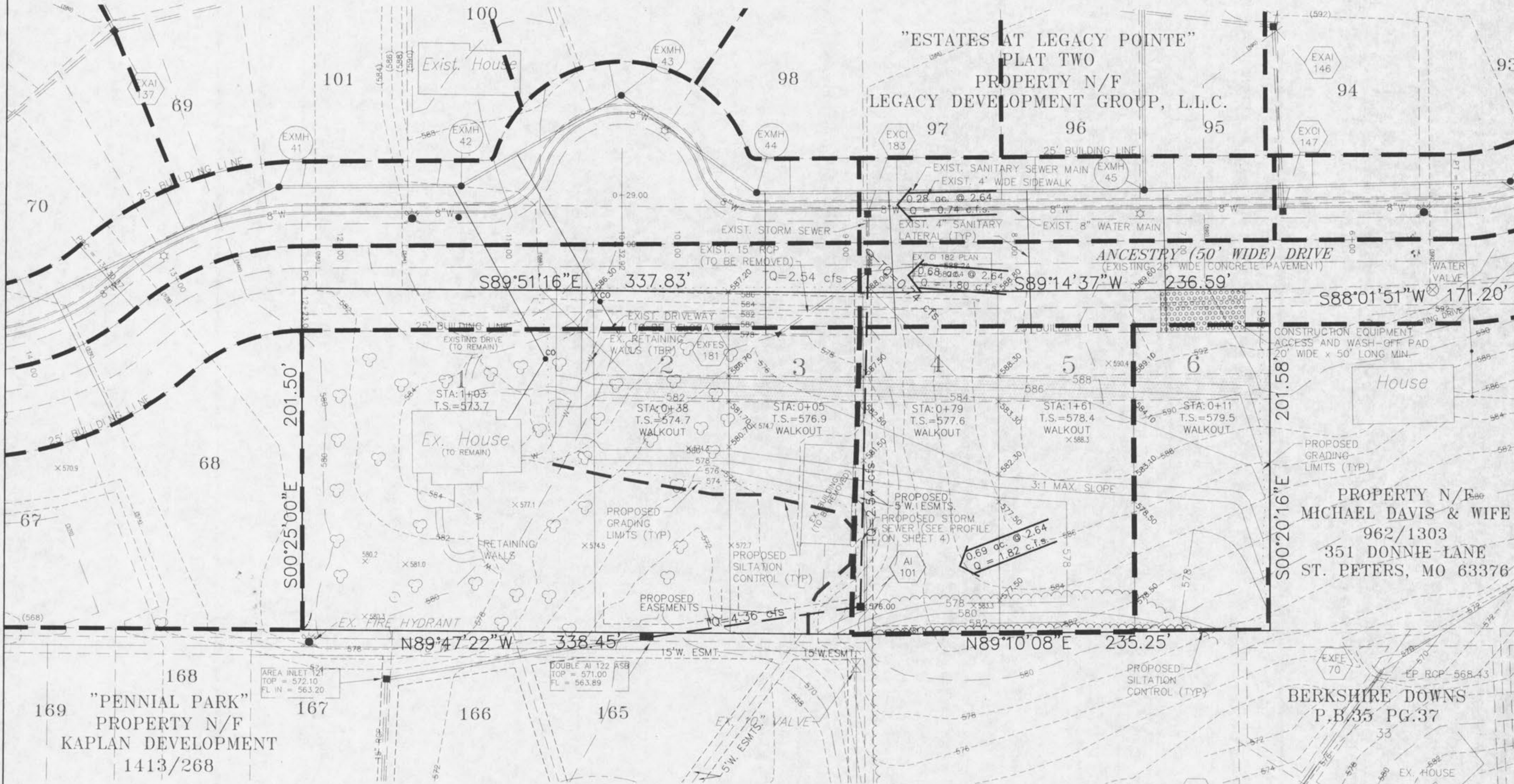

During final grading the lots shall be graded to drain according to the Typical Yard Swale detail.

Contractor shall provide siltation control around all inlets and at flared end outlets.

Underground utilities have been plotted from available information and, therefore, their locations shall be considered approximate only. The verification of the location of all underground utilities, either shown or not shown, on these plans shall be the responsibility of the Contractor, and shall be located prior to any grading or construction of the improvements.

If existing rock conditions are encountered during construction it shall be the responsibility of the developer and/or his contractor to contact Box Engineering Co., Inc. and the soils engineer for the project at the time of encounter to determine the best design to continue construction.

