

WEST OFFSITE WATER MAIN EXTENSION DETAIL

SCALE: 1" = 50'

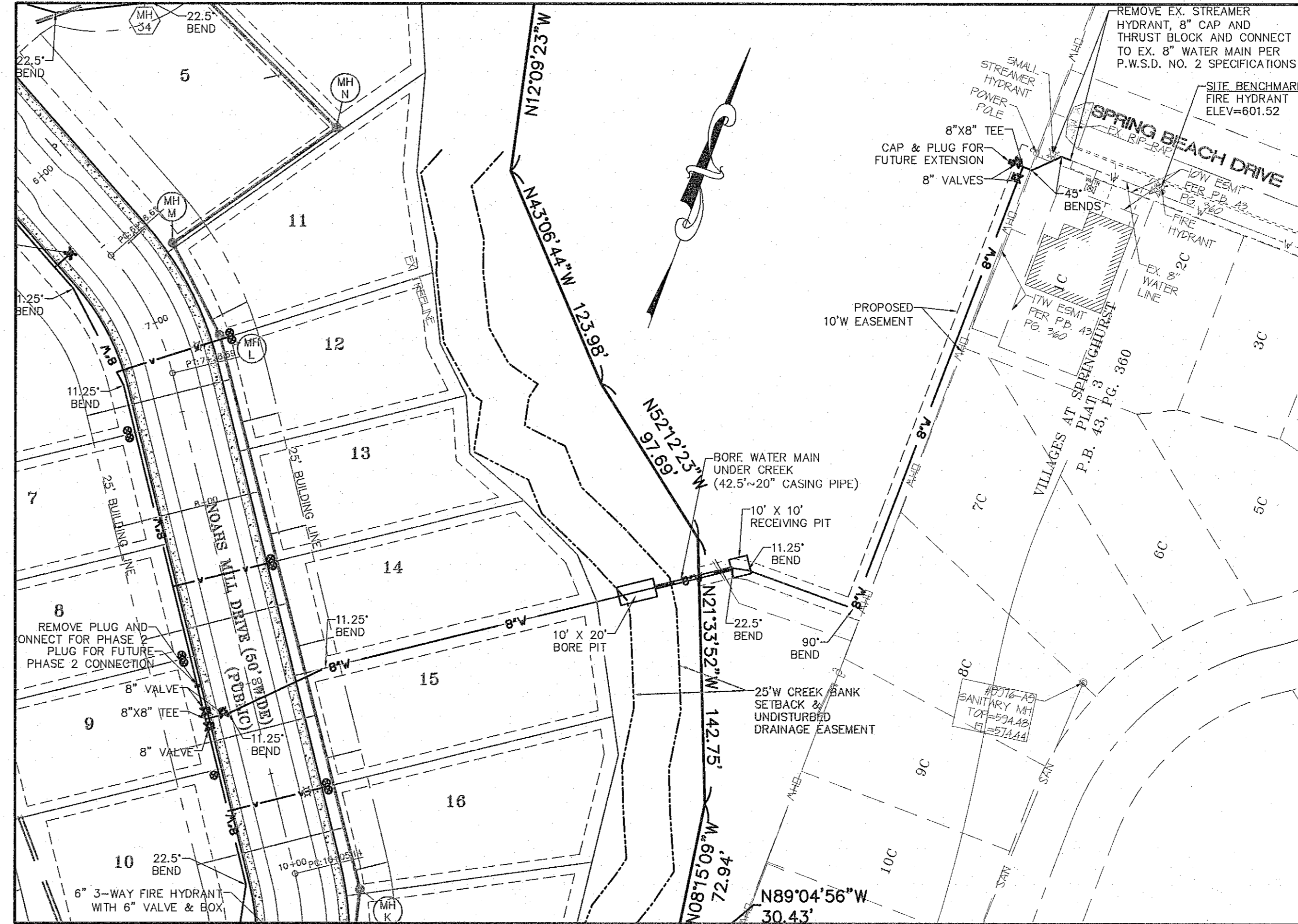

EAST WATER MAIN EXTENSION DETAIL

SCALE: 1" = 50'

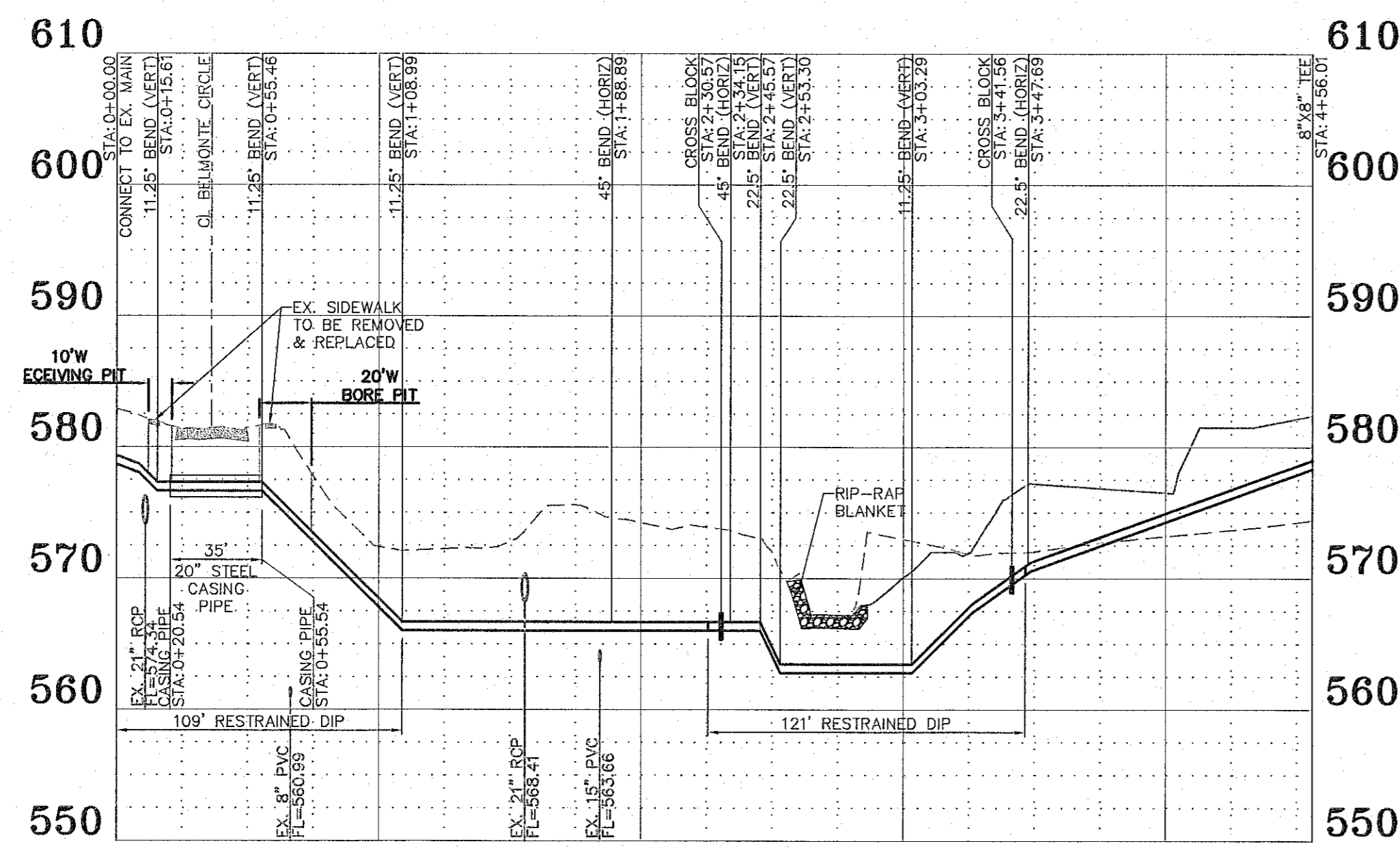

WEST WATER MAIN EXTENSION PROFILE

SCALES:
HORIZ. 1" = 50'
VERT. 1" = 10'

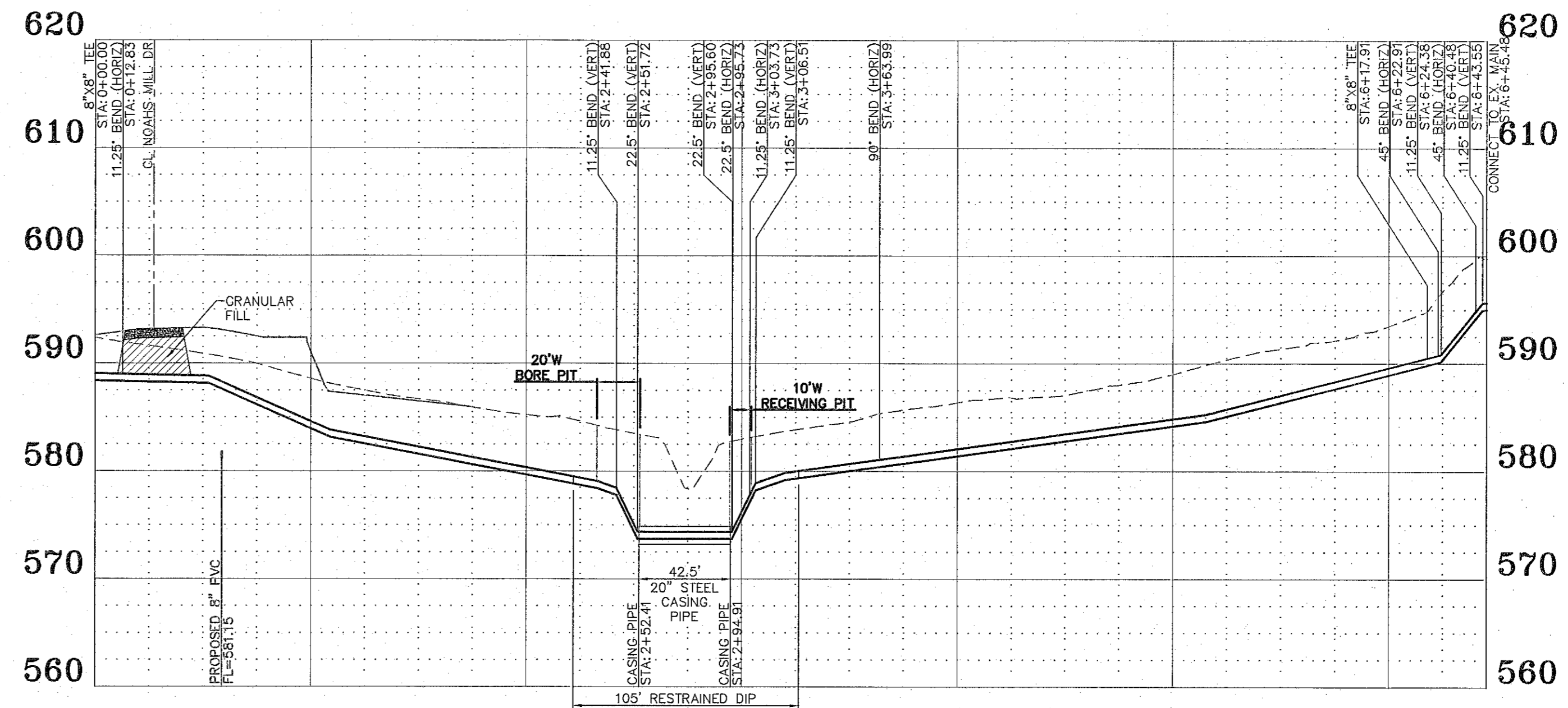

EAST WATER MAIN EXTENSION PROFILE

SCALES:
HORIZ. 1" = 50'
VERT. 1" = 10'

P.W.S.D. NO.2 NOTES:

1. ALL OFFSITE RESTORATION WILL BE REQUIRED TO BE RESTORED WITH SOD UNLESS OTHERWISE AGREED UPON IN WRITING BY THE AFFECTED OFFSITE PROPERTY OWNER.
2. CONTRACTOR SHALL BE RESPONSIBLE FOR OBTAINING ALL REQUIRED CITY, COUNTY, AND/OR MODOT PERMITS FOR WORK WITHIN RIGHT-OF-WAY.

PROJECT TITLE:
LEGENDS POINTE
(formerly THE VILLAGES
AT RHODES FARM)

**ENGINEERING
PLANNING
SURVEYING**
221 Point West Blvd.
St. Charles, MO 63301
636-928-5652
FAX 636-928-1718

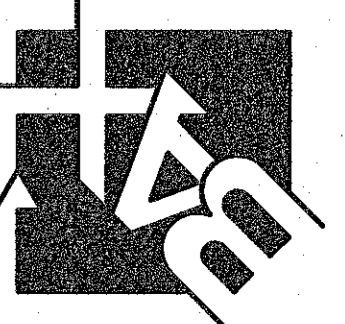

DISCLAIMER OF RESPONSIBILITY
I hereby specify that the documents intended to be authorized by my seal are limited to this sheet, and I hereby disclaim any responsibility for all other drawings, specifications, estimates, reports or other documents or instruments relating to or intended to be used for any part or parts of the architectural or engineering project or survey.

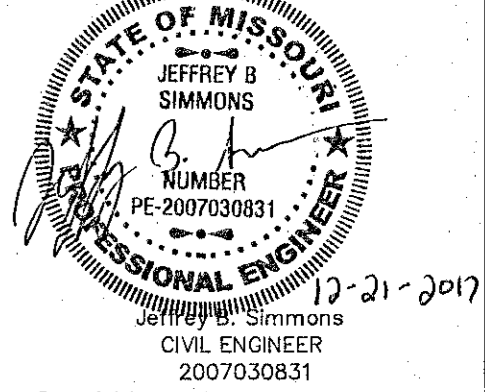

Copyright 2017
Box Engineering Company, Inc.
Authority No. 000655
All Rights Reserved

REVISIONS	
10/03/17	P.W.S.D.#2 COMMENTS
10/24/17	CLIENT COMMENTS
10/31/17	DUCKETT COMMENTS
11/01/17	CLIENT COMMENTS
11/05/17	CITY COMMENTS
11/29/17	MODOT COMMENTS
12/13/17	MODOT COMMENTS
12/21/17	CLIENT COMMENTS

Developer / Owner:
KAPB, L.L.C.
410 CRESTVIEW DRIVE
OFALLON, MO 63366
636-272-4200

P+Z No.
#27-15.05, 05/11/17

City No.
#CITY

Page No.

11A of 41

WATER PLAN