

**SANITARY SEWER PROFILE**  
 SCALES:  
 HORIZ. 1"=50'  
 VERT. 1"=10'

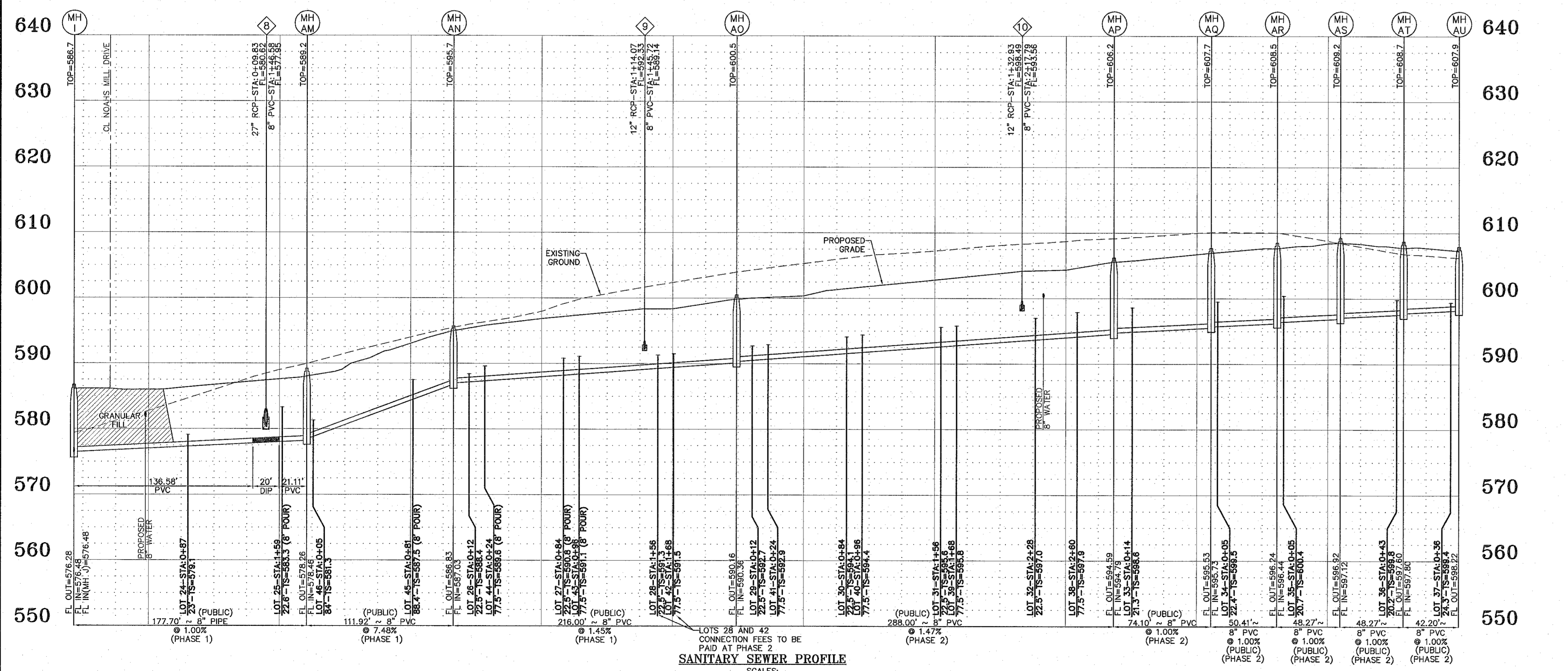

**SANITARY SEWER PROFILE**  
 SCALES:  
 HORIZ. 1"=50'  
 VERT. 1"=10'

- DUCKETT CREEK SANITARY DISTRICT NOTES:**
- EXISTING SANITARY SEWER SERVICE SHALL NOT BE INTERRUPTED.
  - CONSTRUCTION OF SANITARY SEWERS REQUIRES DCSD INSPECTION. CONTACT THE DCSD INSPECTION DEPARTMENT AT 636-441-1244 TO SCHEDULE INSPECTION. 48-HOUR ADVANCE NOTICE IS REQUIRED.
  - LOTS 18, 19, 28, 42, 82, 83, 100 & 101 CONNECTION FEES TO BE PAID AT PHASE 2.

- CITY OF O'FALLON NOTES:**
- ALL SANITARY LATERALS AND SANITARY MAINS THAT CROSS UNDER THE PAVEMENT MUST HAVE PROPER GRANULAR BACKFILL AND REQUIRED COMPACTION.
  - ALL SANITARY SEWER LATERALS SHALL BE A MINIMUM SCHEDULE 40 PIPE MATERIAL, FROM THE SEWER MAIN TO THE BUILDING, UNLESS THE SEWER DISTRICT HAS A HIGHER MINIMUM AT WHICH THAT MATERIAL SHALL BE USED.

**PROJECT TITLE:**  
**LEGENDS POINTE**  
 (formerly THE VILLAGES  
 AT RHODES FARM)

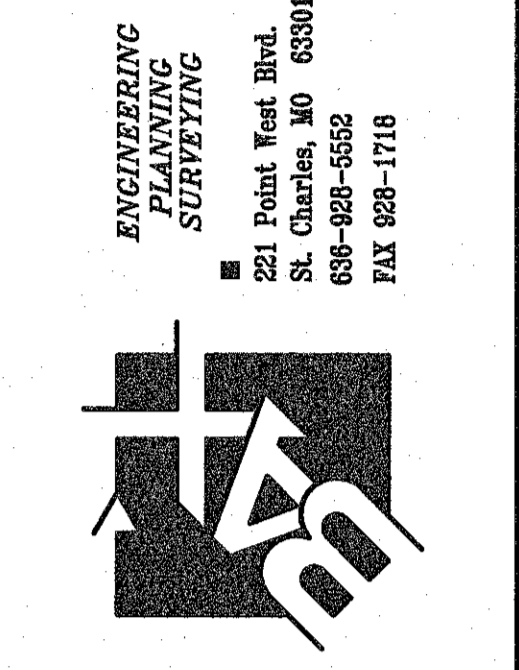

DISCLAIMER OF RESPONSIBILITY  
 I hereby certify that the documents intended to be  
 authorized by my seal are limited to this sheet,  
 and I hereby disclaim any responsibility for all other  
 drawings, specifications, estimates, reports or other  
 documents or instruments relating to or intended to  
 be used for any part or parts of the architectural or  
 engineering project or survey.

STATE OF MISSOURI  
 JEFFREY B. SIMMONS  
 NUMBER PE-200703081  
 PROFESSIONAL ENGINEER  
 Jeffrey B. Simmons  
 CIVIL ENGINEER  
 200703081

Copyright © 2017  
 Box Engineering Company, Inc.  
 Authority No. 000655  
 All Rights Reserved

| REVISIONS                    |
|------------------------------|
| 10/03/17 P.W.S.D.#2 COMMENTS |
| 10/24/17 CLIENT COMMENTS     |
| 10/31/17 DUCKETT COMMENTS    |
| 11/01/17 CLIENT COMMENTS     |
| 11/05/17 CITY COMMENTS       |
| 11/29/17 MDDOT COMMENTS      |
| 12/13/17 MDDOT COMMENTS      |
| 12/21/17 CLIENT COMMENTS     |

**Developer / Owner:**  
 KAPB, L.L.C.  
 410 CRESTVIEW DRIVE  
 O'FALLON, MO 63366  
 636-272-4200

**P+Z No.**  
 #27-15.05, 05/11/17

**City No.**  
 #CITY

**Page No.**  
 21 of 41

**SANITARY SEWER PROFILES**

Box Project # 12-154708 Issue Date: 08/02/2017