

STORM SEWER PROFILE
 SCALES:
 HORIZ. 1"=50'
 VERT. 1"=10'

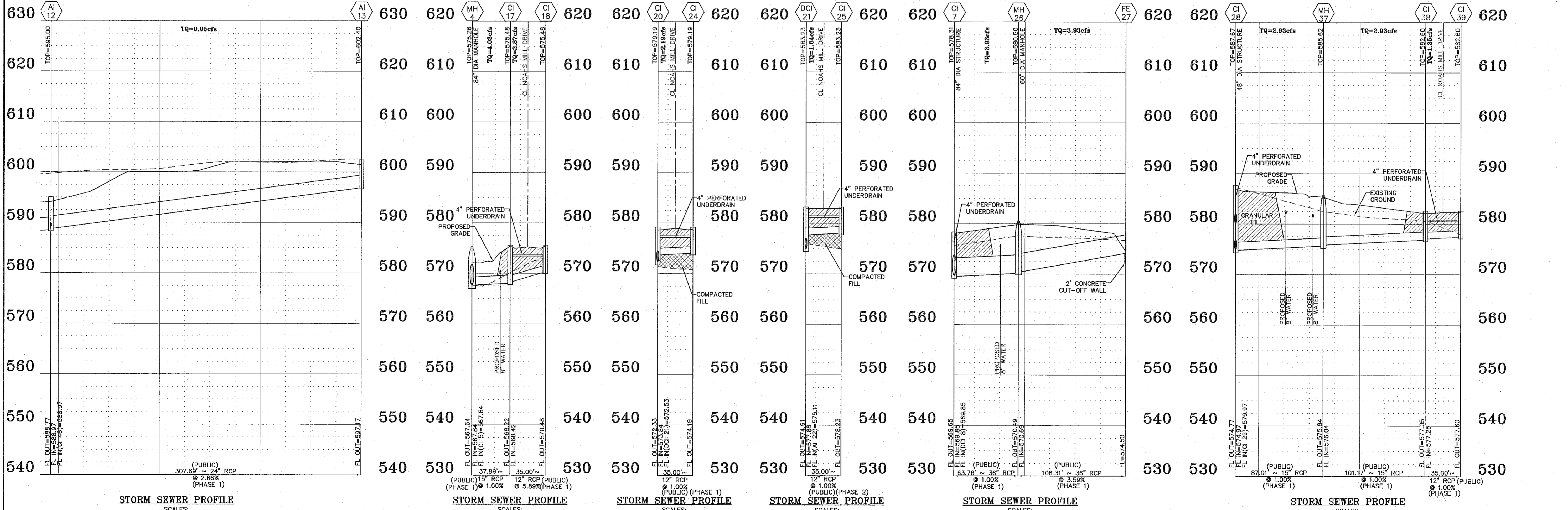

STORM SEWER PROFILE
 SCALES:
 HORIZ. 1"=50'
 VERT. 1"=10'

PROJECT TITLE:
LEGENDS POINTE
 (formerly THE VILLAGES
 AT RHODES FARM)

ENGINEERING
 PLANNING
 SURVEYING
 221 Point View Blvd.
 St. Charles, MO 63301
 636-928-6652
 FAX 636-928-1718

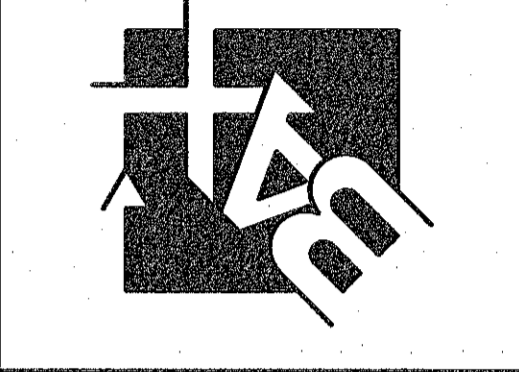

DISCLAIMER OF RESPONSIBILITY
 I hereby specify that the documents intended to be authorized by my seal are limited to this sheet, and I hereby disclaim any responsibility for all other Drawings, Specifications, Estimates, Reports or other documents or instruments relating to or intended to be used for any part or parts of the architectural or engineering project.



Jeffrey B. Simmons
 CIVIL ENGINEER
 2007030831
 Copyright 2017
 Box Engineering Company, Inc.
 Authority No. 000655
 All Rights Reserved.

REVISIONS

10/03/17	P.W.S.D.#2 COMMENTS
10/24/17	CLIENT COMMENTS
10/31/17	DUCKETT COMMENTS
11/01/17	CLIENT COMMENTS
11/05/17	CITY COMMENTS
11/29/17	MODOT COMMENTS
12/13/17	MODOT COMMENTS
12/21/17	CLIENT COMMENTS

Developer / Owner:
 KAPB, L.L.C.
 410 CRESTVIEW DRIVE
 O'FALLON, MO 63366
 636-272-4200

P+Z No.
 #27-15.05, 05/11/17

City No.
 #CITY