

PROPERTY N/F
SR DEVELOPMENT, LLC
6508/1241

MISSOURI STATE HIGHWAY N

PROJECT TITLE:
LEGENDS POINTE
(formerly THE VILLAGES
AT RHODES FARM)

ENGINEERING
PLANNING
SURVEYING
221 Point West Blvd.
St. Charles, MO 63301
636-928-5552
FAX 636-928-1718

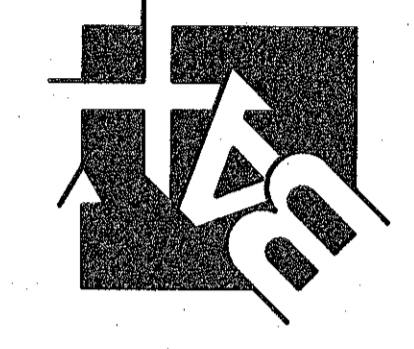

DISCLAIMER OF RESPONSIBILITY
I hereby certify that the documents intended to be
authentic and true copies of the original documents
and I hereby disclaim any responsibility for all other
drawings, specifications, estimates, reports or other
documents or instruments relating to or intended to
be used for any part or parts of the architectural or
engineering project.



Jeffrey B. Simmons
CIVIL ENGINEER
2007030831
Copyright 2017
Box Engineering Company, Inc.
Authority No. 000655
All Rights Reserved

REVISIONS

| DATE | BY | DESCRIPTION |
|----------|------------|-----------------|
| 10/03/17 | P.W.S.D.#2 | CLIENT COMMENTS |
| 10/24/17 | DUCKETT | CLIENT COMMENTS |
| 10/31/17 | DUCKETT | CLIENT COMMENTS |
| 11/01/17 | DUCKETT | CLIENT COMMENTS |
| 11/05/17 | CITY | CLIENT COMMENTS |
| 11/29/17 | MODOT | CLIENT COMMENTS |
| 12/13/17 | MODOT | CLIENT COMMENTS |
| 12/21/17 | CLIENT | CLIENT COMMENTS |

Developer / Owner:
KAPB, LLC
410 CRESTVIEW DRIVE
O'FALLON, MO 63366
636-272-4200

P+Z No.
#27-15.05, 05/11/17

City No.
#CITY

Page No.
32 of 41

LIGHTING PLAN

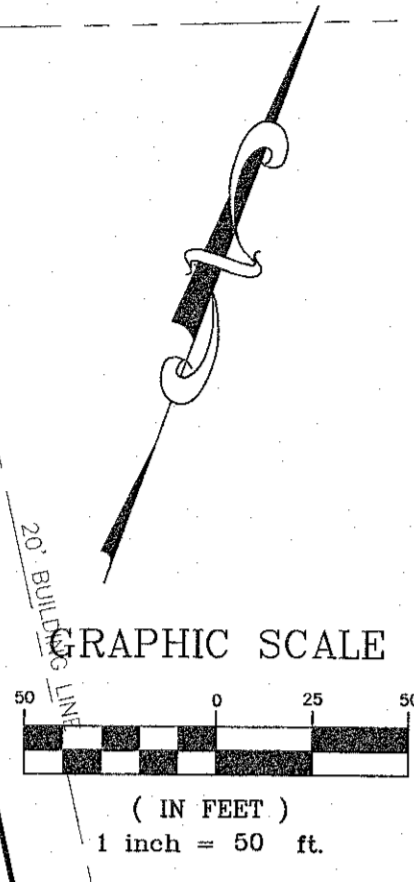
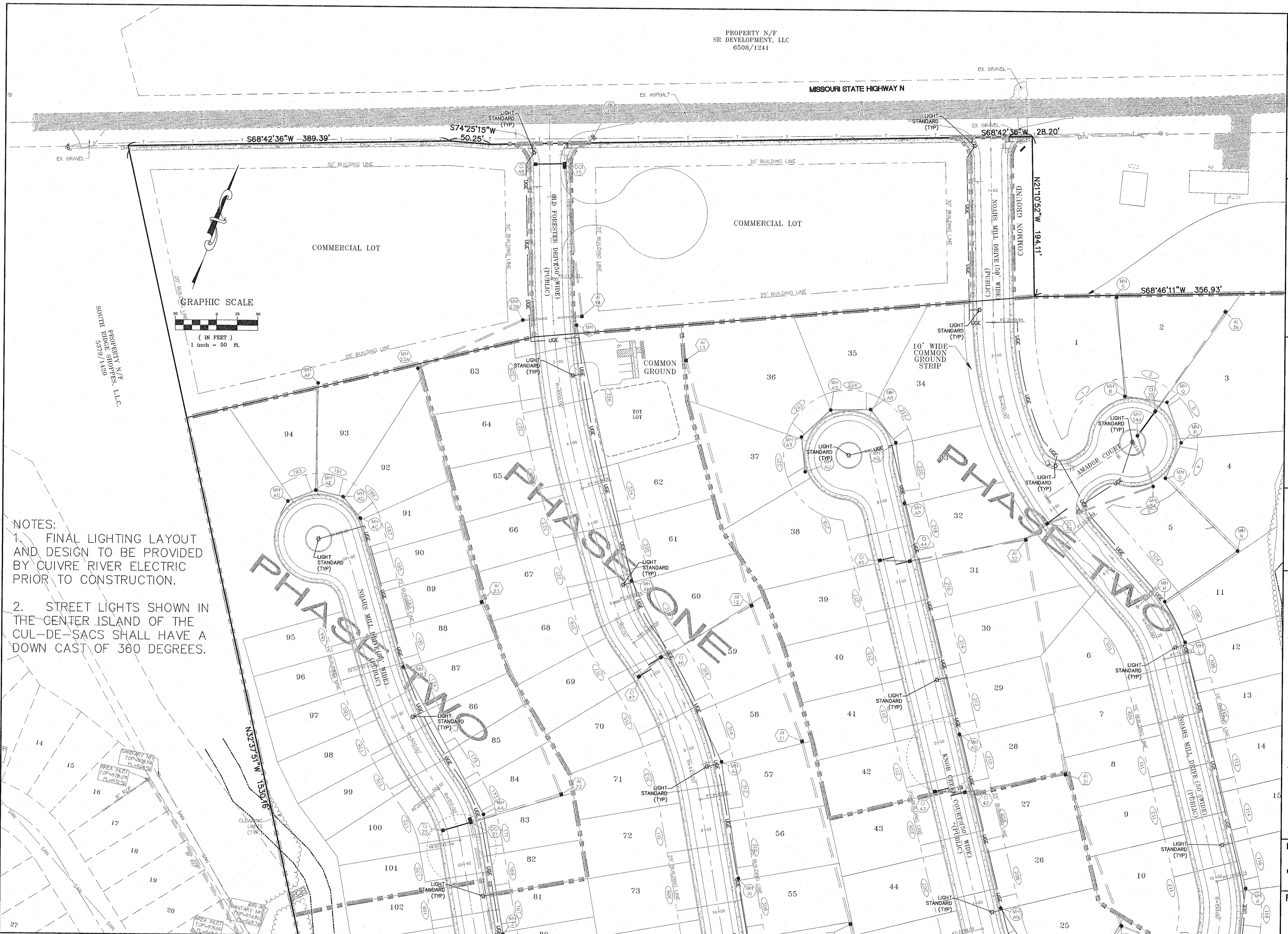

- NOTES:
- FINAL LIGHTING LAYOUT AND DESIGN TO BE PROVIDED BY CUIVRE RIVER ELECTRIC PRIOR TO CONSTRUCTION.
 - STREET LIGHTS SHOWN IN THE CENTER ISLAND OF THE CUL-DE-SACS SHALL HAVE A DOWN CAST OF 360 DEGREES.

PROPERTY N/F
SOUTH RIDGE SHOPS, L.L.C.
6379/1430

Issue Date: 08/02/2017