

- REVISIONS:
- 09-19-06 Par City Comments
 - 10-02-06 Par MODOT
 - 10-02-06 Par Duckett Creek
 - 10-12-06 Par Client
 - 10-17-06 Par Duckett Creek
 - 11-08-06 Par Cottleville Fire

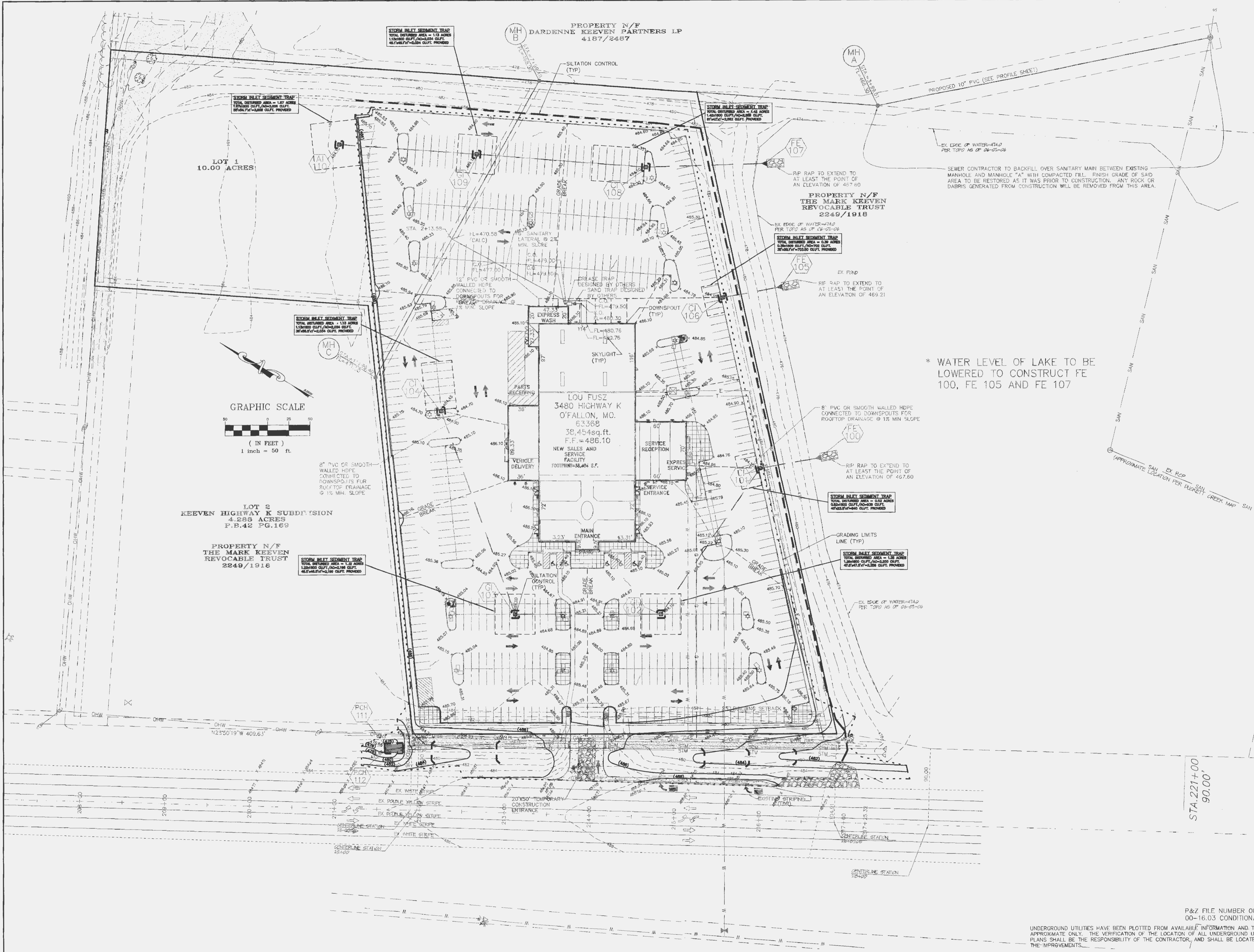

LOT 1
10.00 ACRES

LOT 2
KEEVEN HIGHWAY K SUBDIVISION
4.888 ACRES
P.B.42 PG.169

PROPERTY N/F
THE MARK KEEVEN
REVOCABLE TRUST
2249/1918

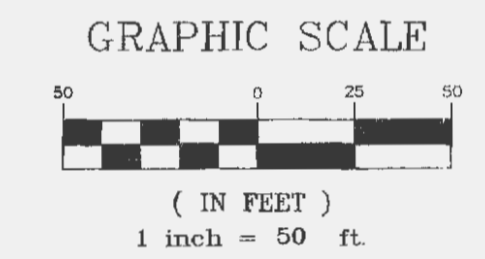

* WATER LEVEL OF LAKE TO BE LOWERED TO CONSTRUCT FE 100, FE 105 AND FE 107

STA. 221+00
90.00'

P&Z FILE NUMBER 00-16.04 SITE PLAN APPROVED 07-06-06
00-16.03 CONDITIONAL USE NUMBER APPROVED 07-13-06

UNDERGROUND UTILITIES HAVE BEEN PLOTTED FROM AVAILABLE INFORMATION AND THEREFORE THEIR LOCATIONS SHALL BE CONSIDERED APPROXIMATE ONLY. THE VERIFICATION OF THE LOCATION OF ALL UNDERGROUND UTILITIES, EITHER SHOWN OR NOT SHOWN ON THESE PLANS SHALL BE THE RESPONSIBILITY OF THE CONTRACTOR, AND SHALL BE LOCATED PRIOR TO ANY GRADING OR CONSTRUCTION OF THE IMPROVEMENTS.

E:\DWG\13500PLUS\13706-Lou Fusz\Const\action\13706Con.dwg, GRADING(3), 11/27/2006 11:49:45 AM, Sta 35 KW