

NOTE:
MATCH EXISTING MEXICO ROAD PAVEMENT
ELEVATIONS FOR AREA WITHIN CITY R.O.W.

Sta. 1+00.00 Connector Rd.
Elev. = 506.55

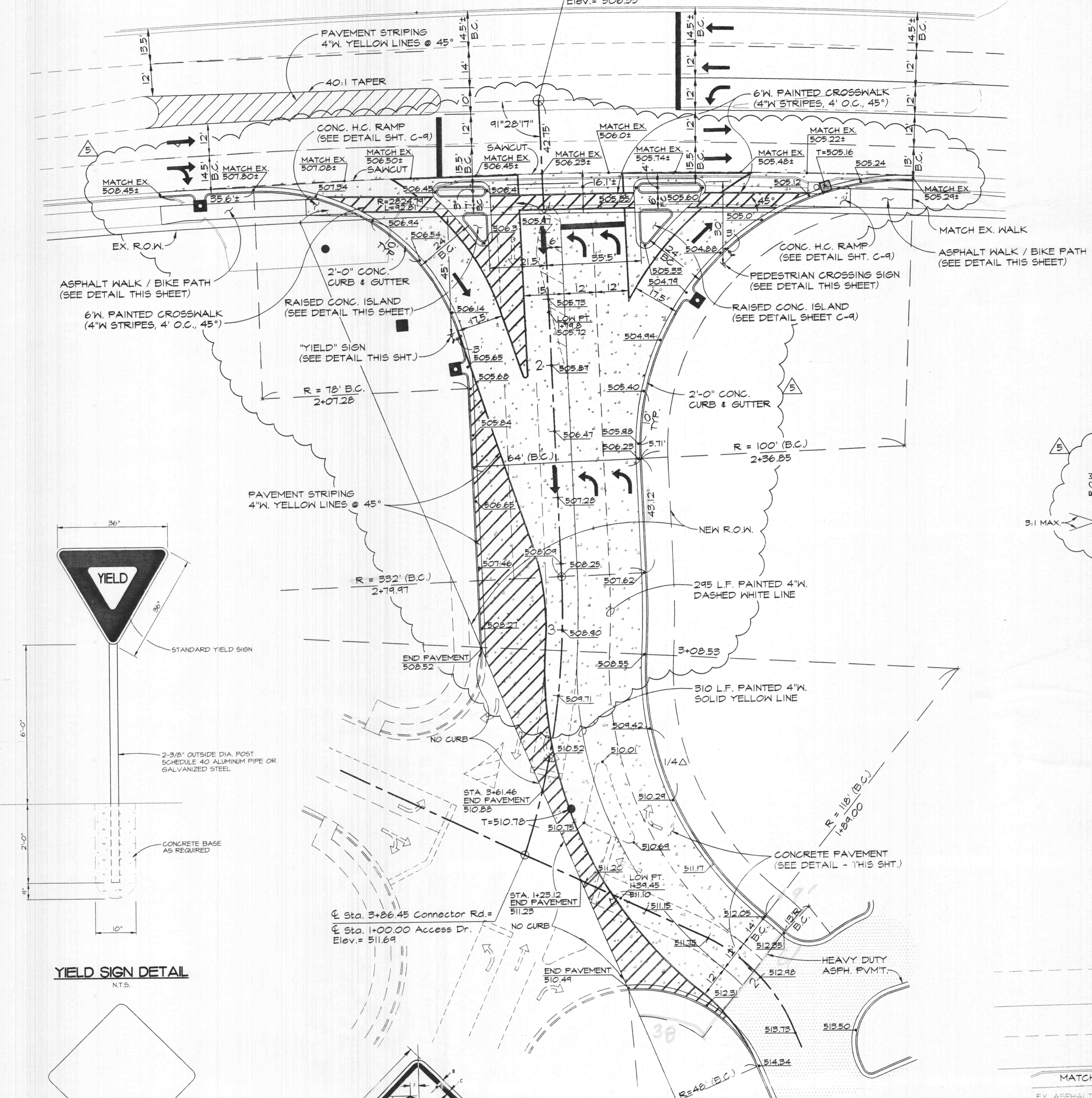

**PLAN
CONNECTOR ROAD**
SCALE: 1" = 20'

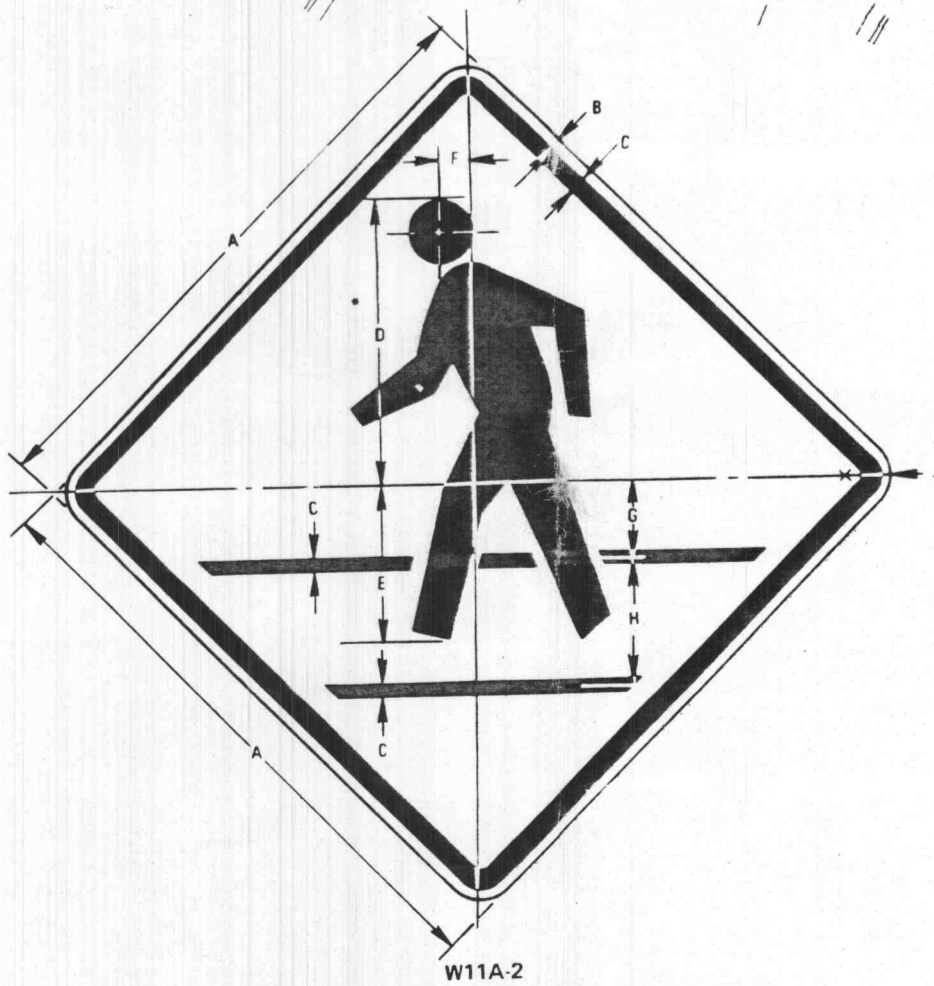
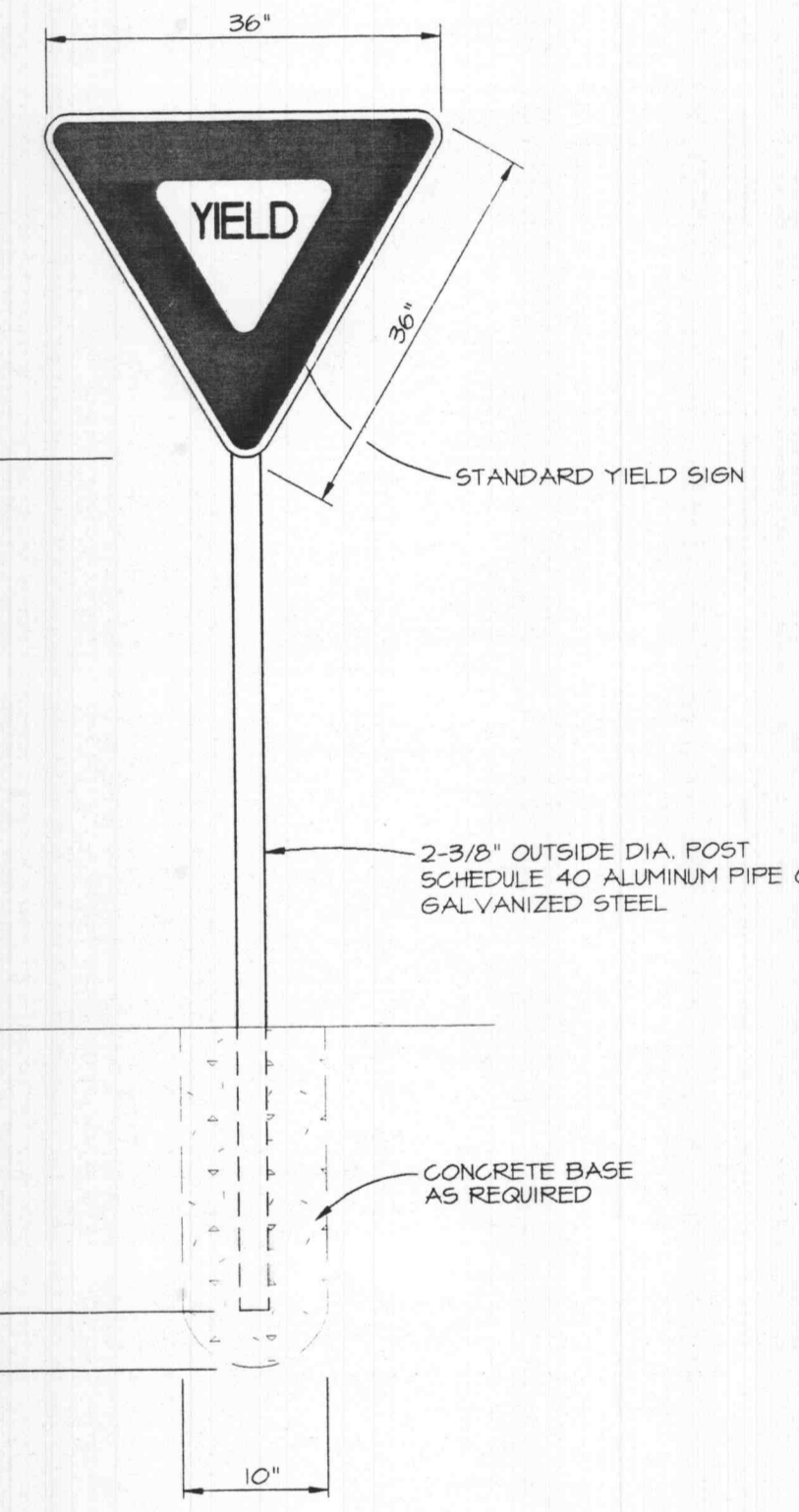
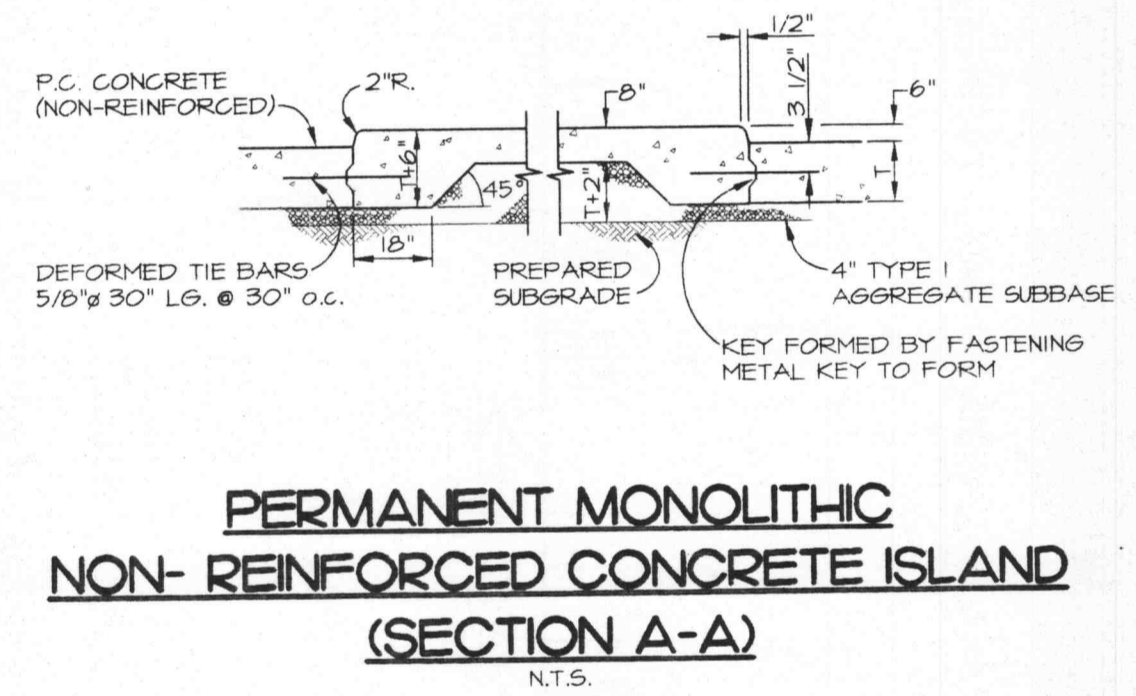
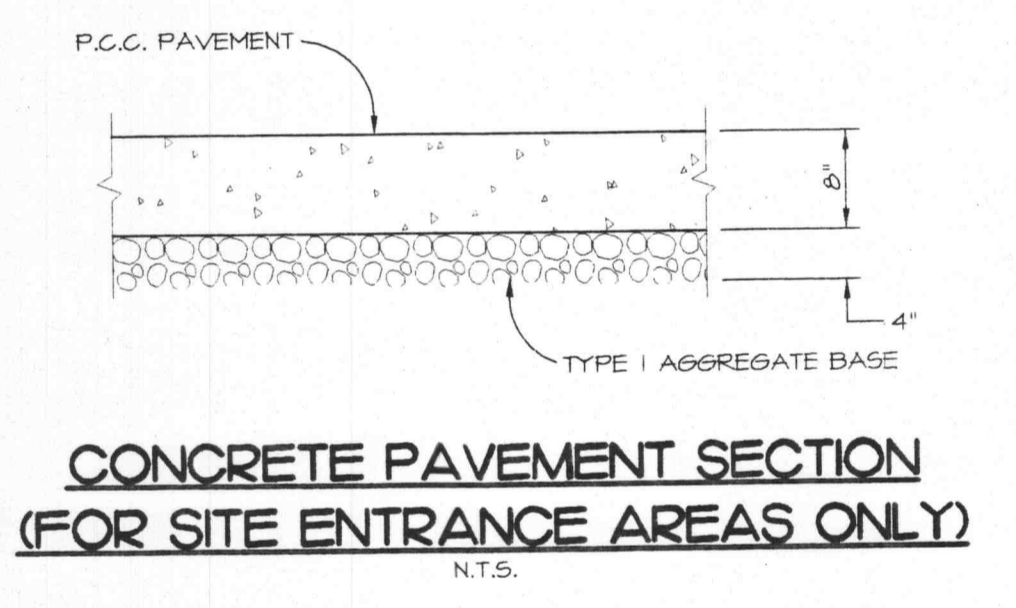
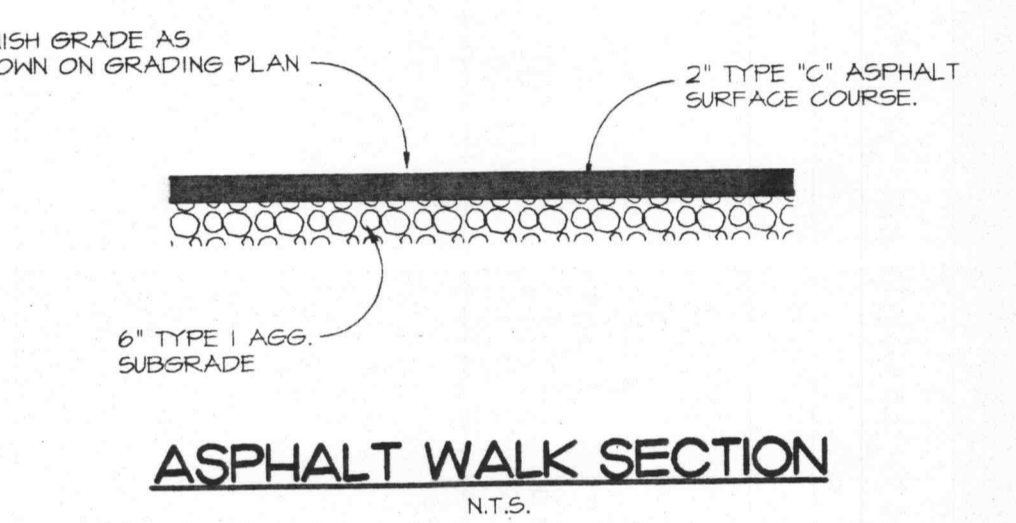
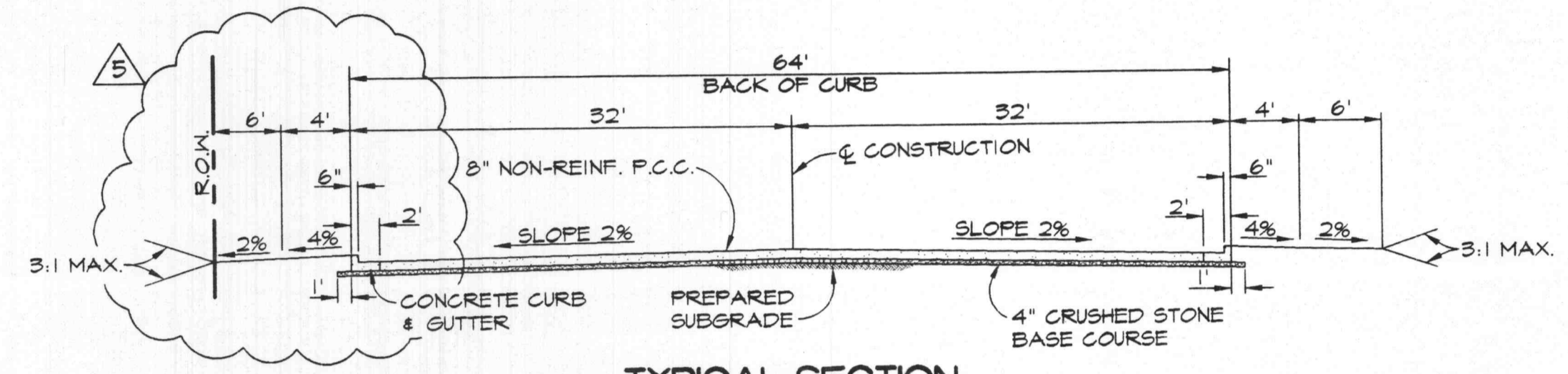
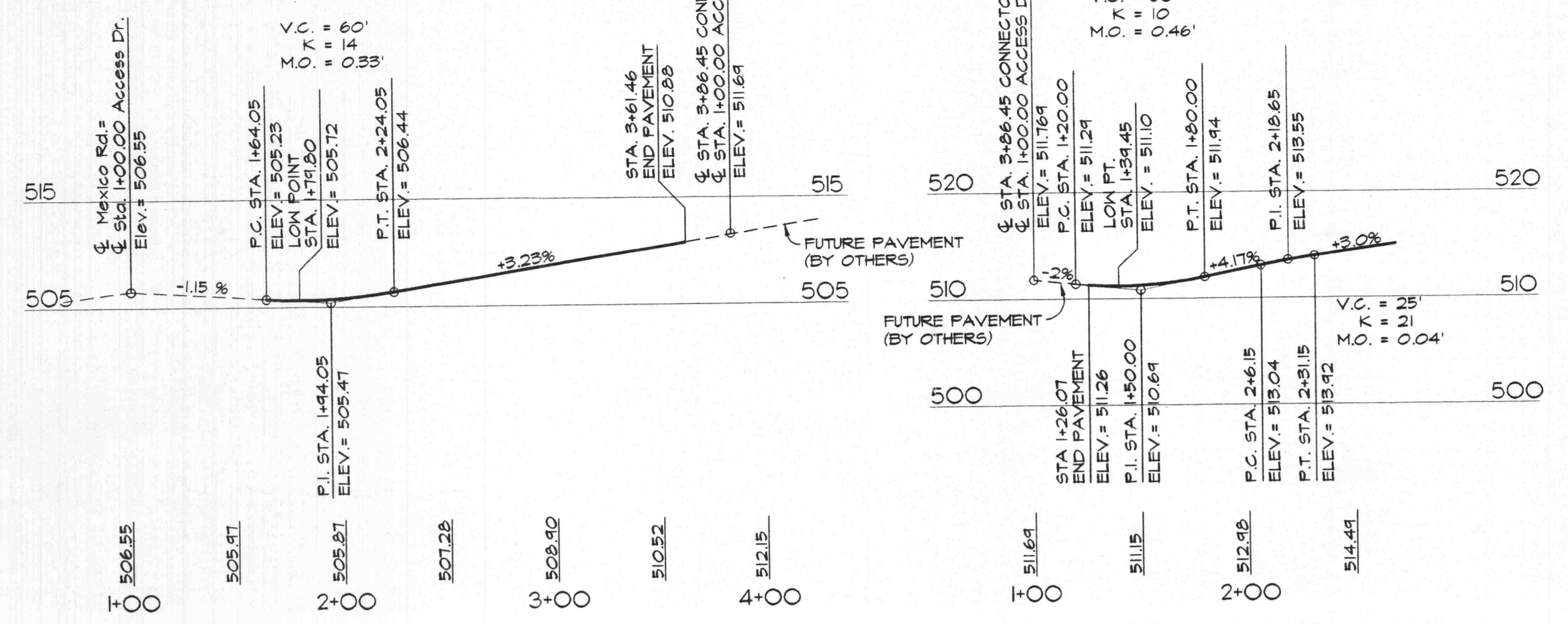

SIGN	DIMENSIONS (INCHES)									
	A	B	C	D	E	F	G	H	J	K
BIKE	18	23	5/8	8/31	4/34	3/4	2/31	3/8	1/12	
MIN.	24	23	5/8	11	8/31	1/318	3/18	4/34	1/12	
STD.	30	1/2	3/4	14	8	1/12	4	6	1/28	
EXHIB.	38	5/8	7/8	16/34	9/16	1/176	4/34	1/14	1/14	1/14
SPECIAL	48	3/4	1/14	22	13/34	2/31	8/18	8/18	1/12	3

LEGEND
BACKGROUND - YELLOW (REF.)
COLORS - BLACK (MIN. REF.)

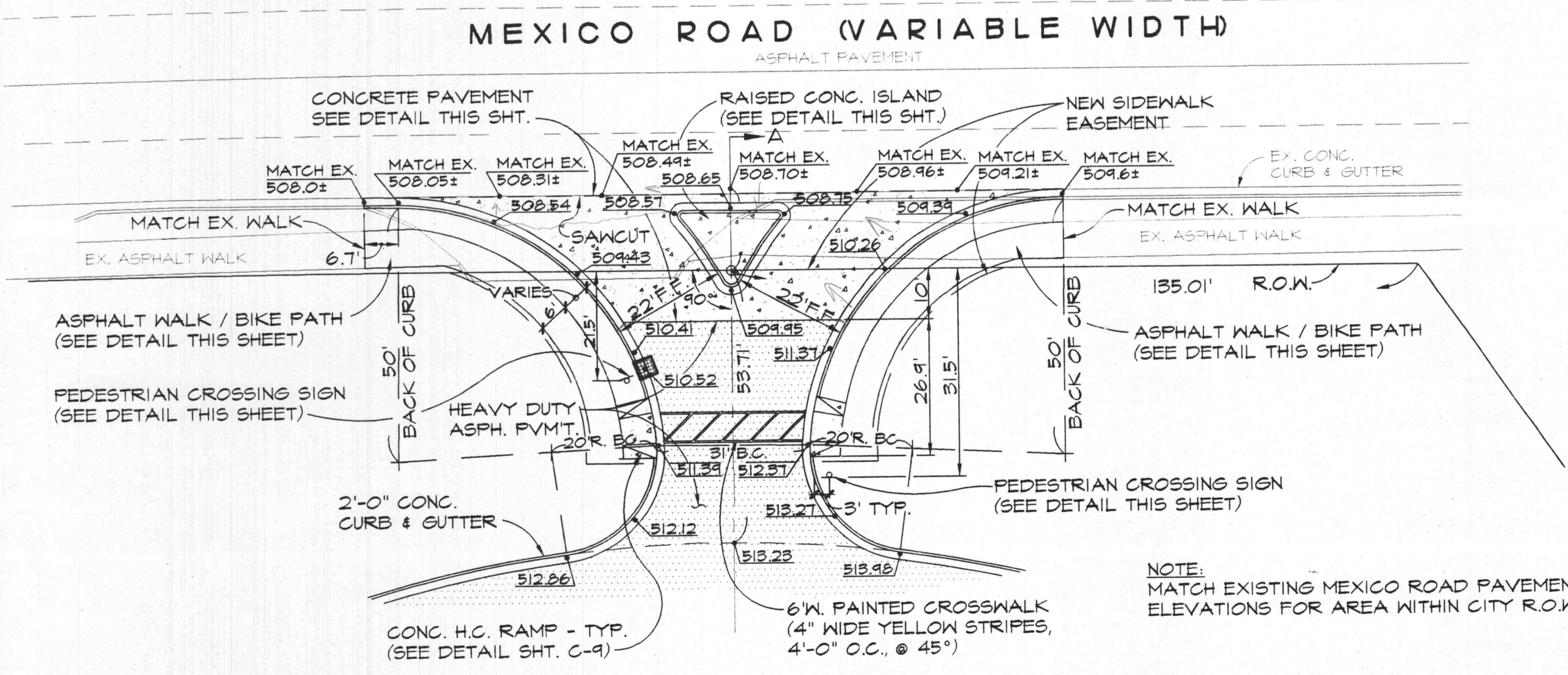

**ENLARGED ENTRANCE PLAN
(EAST ENTRANCE)**
SCALE: 1" = 20'

NOTE:
MATCH EXISTING MEXICO ROAD PAVEMENT
ELEVATIONS FOR AREA WITHIN CITY R.O.W.

THE SEAL OF STANLEY F. VIENOVSKY ON THIS DRAWING APPLIES
ONLY TO THE CIVIL/SITE ENGINEERING SHOWN. IT DOES NOT APPLY,
NOR IS ANY RESPONSIBILITY TAKEN FOR GEOTECHNICAL (INCLUDING
BUT NOT LIMITED TO SOILS STABILITY), STRUCTURAL, HVAC, PLUMBING,
ELECTRICAL, FIRE PROTECTION, TRAFFIC ENGINEERING, SURVEYING
(BOUNDARY AND TOPOGRAPHIC), OR ARCHITECTURAL (BUILDING OR
LANDSCAPE).

Heidman & Associates, Inc.
13545 Barrett Parkway Drive
Suite 200
St. Louis, Missouri 63021
Phone: 314-822-2217
Fax: 314-822-7858

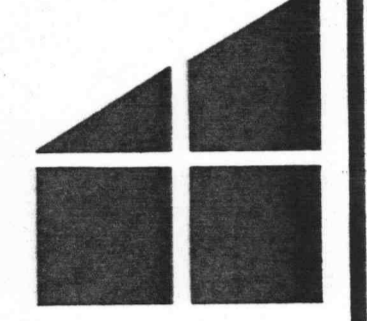

Enlarged Entrance Details
LOWE'S of O'FALLON
O'Fallon, Missouri

DATE	REVISIONS
5/28/99	REVISED
7/9/99	REVISED
8/6/99	REVISED
8/30/99	REVISED
9/22/99	REVISED

DATE: 4-6-99
CHECKED BY: DBP
SHEET NO.: C-10
JOB NO.: 98293