

PART OF FRACTIONAL SECTION 22 & PART OF U.S. SURVEY 63,
TOWNSHIP 47 NORTH, RANGE 3 EAST, ST. CHARLES COUNTY, MO.

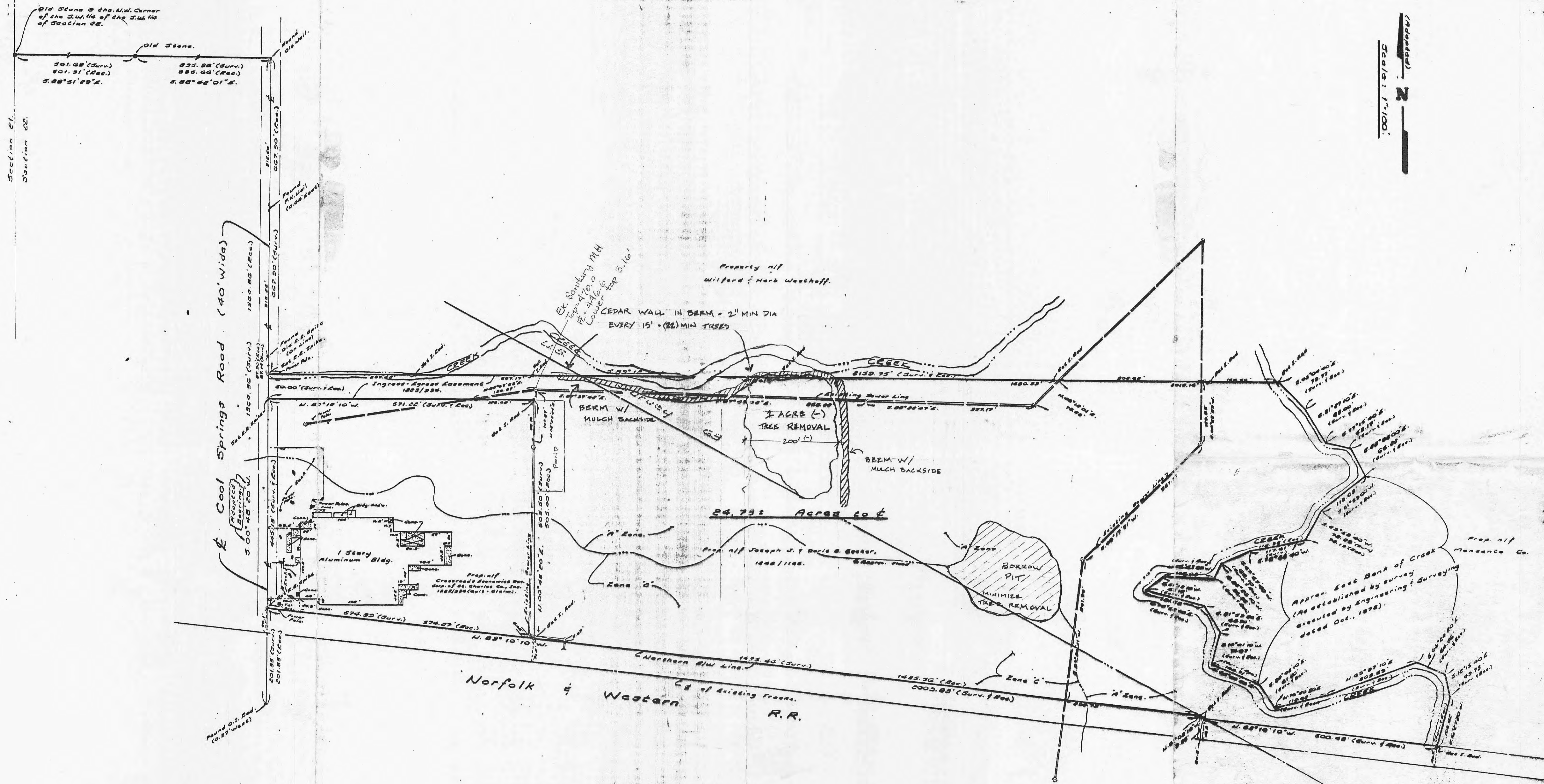

Scale: 1"=100'

THE AREA OF EXCAVATION THAT IS BEING DONE TO MEET THE REQUIREMENT FOR COMPENSATORY STORAGE IN THE FLOODPLAIN IS TO BE VERIFIED BY A PROFESSIONAL ENGINEER OR LAND SURVEYOR UPON COMPLETION OF THIS PHASE OF CONSTRUCTION

M.P. INDUSTRIES, INC.
102 N. COOL SPRINGS RD., D'FALLON, MO.
636-240-6196
JAMES S. REID
1/31/09

CITY OF O'FALLON
COMMUNITY DEVELOPMENT DEPARTMENT
ACCEPTED FOR CONSTRUCTION
BY: *[Signature]* DATE: 2-13-09
PROFESSIONAL ENGINEER'S SEAL
INDICATES RESPONSIBILITY FOR DESIGN

Survey subject to Easements, Conditions, Restrictions and Rights-of-Way of record, and those not of record.

This is to certify that at the request of *[Name]* we have, during *[Date]*, made a survey and that the results are in accordance with the current minimum standards for property boundary surveys of the State of Missouri, excepting monuments, along existing or surveyed lines.

[Signature]
Date: *[Date]*

LANDMARK SURVEYING, INC.
802 E. Main
Warrensburg, Mo. 63390

Boundary Survey
Date: *[Date]*
Date: *[Date]*
Date: *[Date]*