

PART OF FRACTIONAL SECTION 22 & PART OF U.S. SURVEY 63,
TOWNSHIP 47 NORTH, RANGE 3 EAST, ST. CHARLES COUNTY, MO.

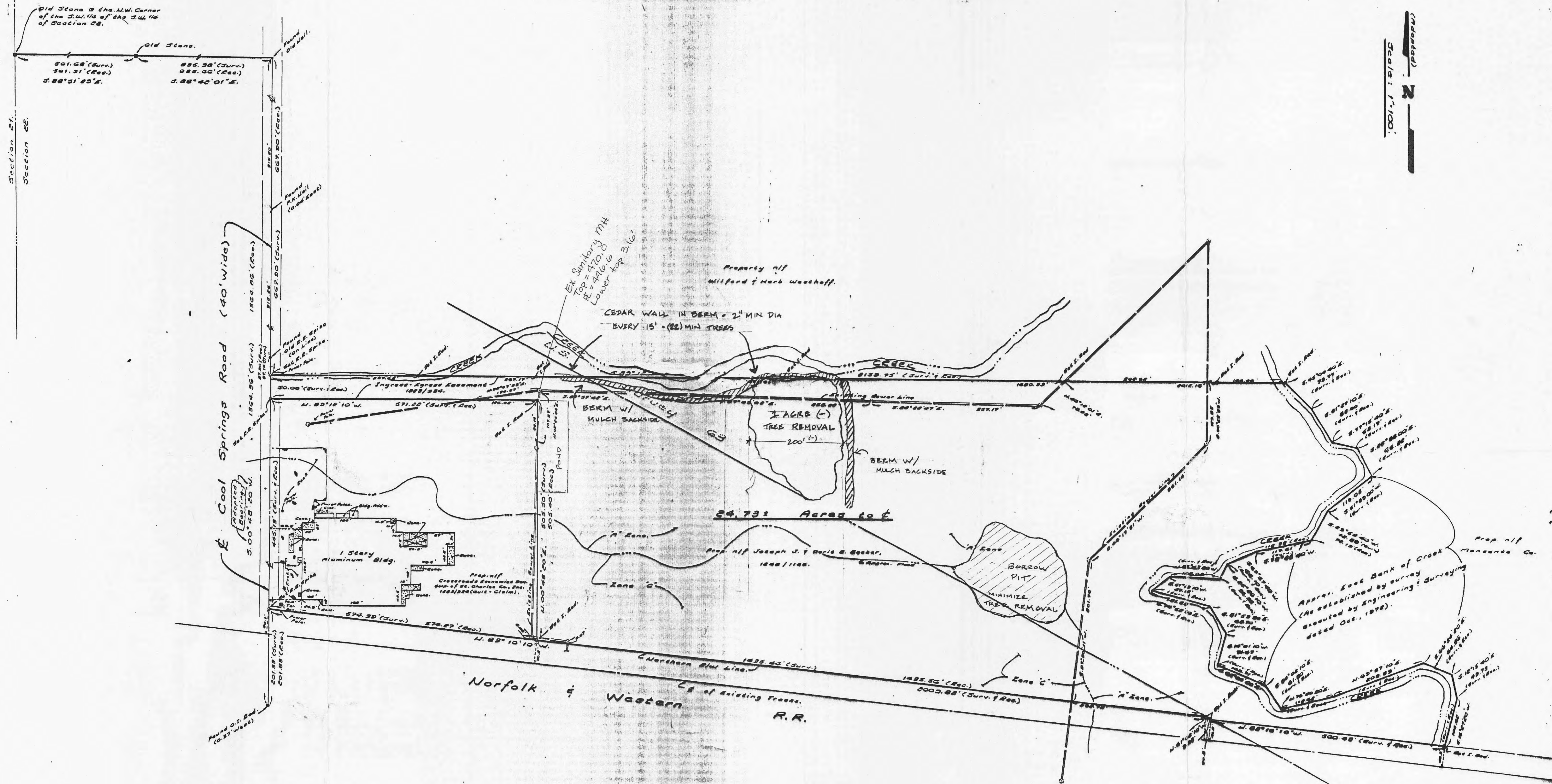

THE AREA OF EXCAVATION THAT IS BEING DONE TO MEET THE REQUIREMENT FOR COMPENSATORY STORAGE IN THE FLOODPLAIN IS TO BE VERIFIED BY A PROFESSIONAL ENGINEER OR LAND SURVEYOR UPON COMPLETION OF THIS PHASE OF CONSTRUCTION

M.P. INDUSTRIES, INC.
102 N. COOL SPRINGS RD., D'FALLON, MO.
636-240-6196
JAMES S. REID
1/31/09

CITY OF O'FALLON
COMMUNITY DEVELOPMENT DEPARTMENT
ACCEPTED FOR CONSTRUCTION
BY: [Signature] DATE: 2-13-09
PROFESSIONAL ENGINEER'S SEAL
INDICATES RESPONSIBILITY FOR DESIGN

Survey subject to Easements, Conditions, Restrictions and Rights-of-Way of record, and those not of record.

This is to certify that at the request of M.P. Industries, Inc. we have, during March 1988, made a survey and that the results are in accordance with the current minimum standards for property boundary surveys of the State of Missouri, excepting monuments, along existing or surveyed lines.

Wallace W. Waltherman
Date: 2-13-09 L.S. 1001

LANDMARK SURVEYING, INC.
802 E. Main, Wentzville, Mo 63385
Boundary Survey
Checked by: [Signature] Date: 2-13-09
Drawn by: [Signature] Date: 2-13-09