

RUSSELL & AXON • INC. •
 CONSULTING ENGINEERS
 DAYTONA BEACH, FLA. ST. LOUIS, MO.

O'FALLON, MO
PLAN & PROFILE

DESIGNED BY L.F.K.	FILE No. 6410-10-3	SEAL
DRAWN BY J.H.S.	SHEET No. 3	OF 11 SHEETS
CHECKED BY E.L.	DATE April 1966	
SCALE: 1"=20'-0"		

American Oil Company
 P.O. Box 1099
 Kansas City, Mo. 64141
 169 FEET

KAPLAN LUMBER Co, INC.
 ATTN: MR WALTER ECKER
 1730 1/2 CAPITOL DRIVE
 ST. CHAS, MO.
 100 FEET

JAMES MEAGHER, SR.
 JAMES MEAGHER, JR.
 AND H.S. ELMENDORF
 2171 1/2 CAPITOL DR
 ST CHARLES, MO
 65 FEET

ALBERT AND JOAN
 SCHLUETTER,
 112 MARIAE LN.
 39 FEET

ALBERTINE SOUTEE
 110 CORDES ST.
 21 FEET

84 FEET
 THOMAS GINNEVER, SR
 AND BERNICE GINNEVER
 215 SOUTH MAIN

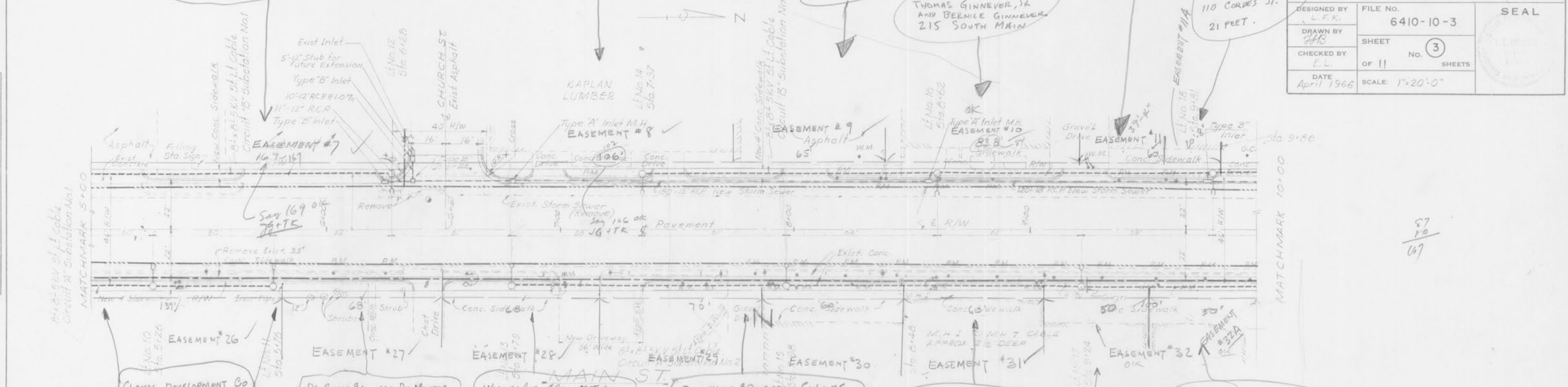

CLAMAC DEVELOPMENT CO
 B.M. 3-6 in ward Open
 N&I CLARKSON ROAD
 CHESTERFIELD MO.

DR. RENEE & LOUISE DU MONTIER
 502 So. MAIN
 P.O. Box 8
 68 FEET

WESTERN AUTO ASSOCIATE STORE
 226 SOUTH MAIN

GLENNON & DOROTHY SCHULTE
 504 So. MAIN
 130 FEET

LILLIAN LORENE WILLIAM
 212 S. So. MAIN ST.
 60 FEET

SAUL WOLFF AND
 YETTA WOLFF
 116 NORTH MAIN

LINDENWOOD AGENCY
 JEROME BURKEMPER, PRES
 231 CLARK ST
 ST. CHARLES, MO

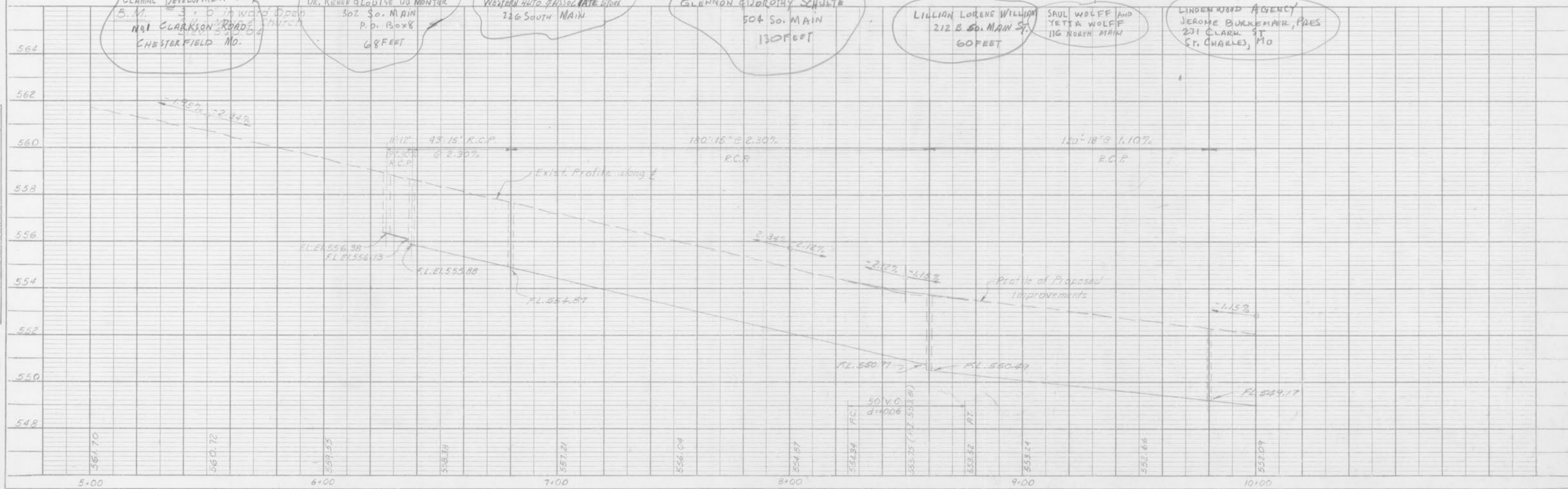

PLAN
 SHEET NO. 3
 NOTE BOOK
 NO. 10

PROFILE
 SHEET NO. 3
 NOTE BOOK
 NO. 10

57
 10
 67