

WATER PLAN
MALLARD POINTE

JUNE, 1990 90-040
Rev. 1/17/90 105, 104*E Comments

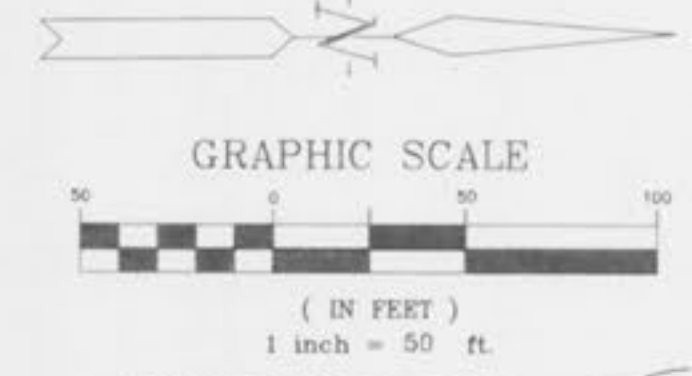

APPROXIMATE LOCATION OF STORM INLET,
PER PLANS BY BAY ENGINEERING,
DATED 3-26-90, JOB NUMBER 83-1200N,
BAYFIELD, PHASE SIX.

BAYFIELD/AMARILLO VILLAGE
FUTURE DEVELOPMENT

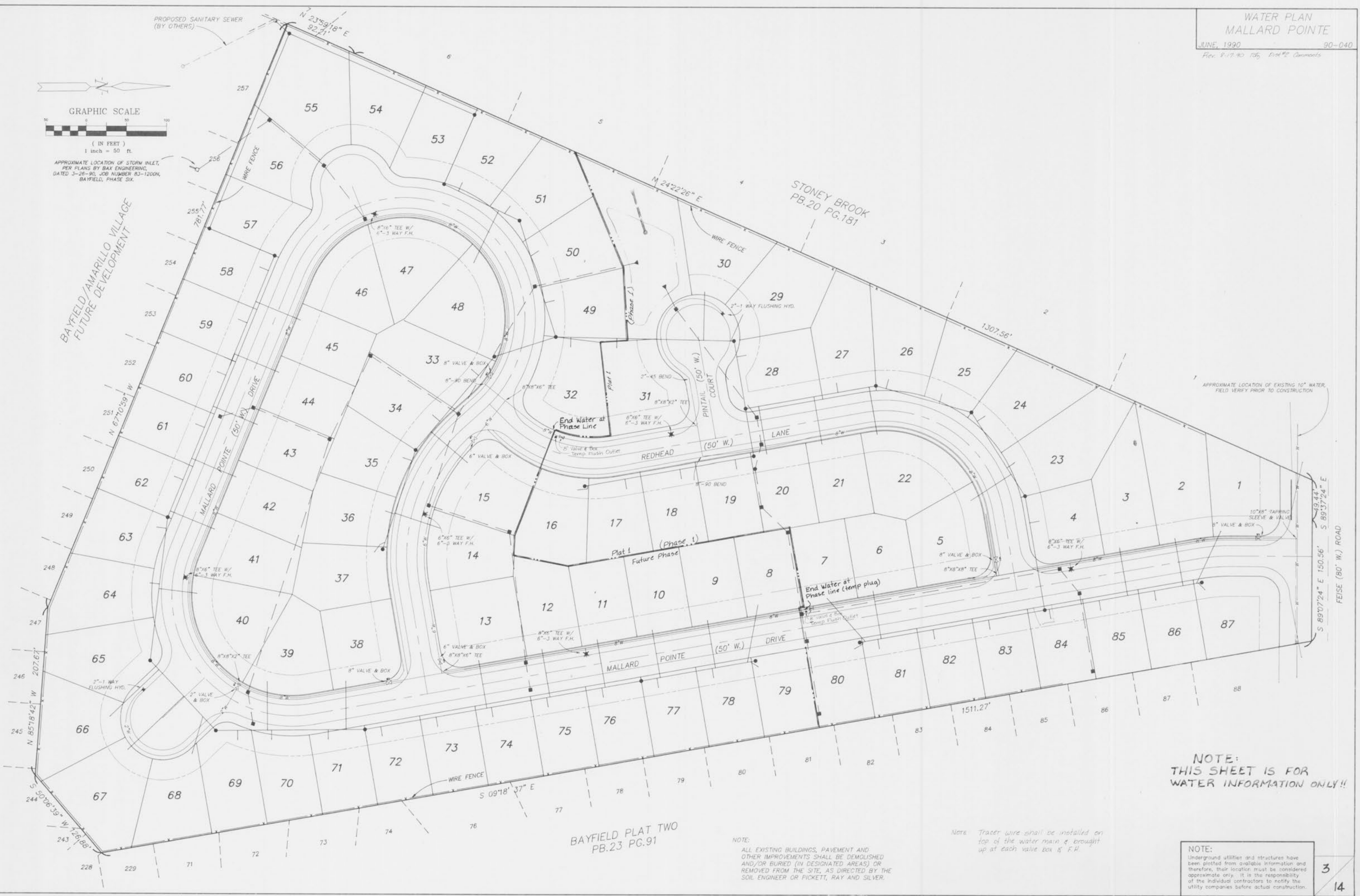

BAYFIELD PLAT TWO
PB.23 PG.91

NOTE:
THIS SHEET IS FOR
WATER INFORMATION ONLY!!

NOTE:
ALL EXISTING BUILDINGS, PAVEMENT AND
OTHER IMPROVEMENTS SHALL BE DEMOLISHED
AND/OR BURIED (IN DESIGNATED AREAS) OR
REMOVED FROM THE SITE, AS DIRECTED BY THE
SOIL ENGINEER OR PICKETT, RAY AND SILVER.

Note: Tracer wire shall be installed on
top of the water main & brought
up at each valve box & F.H.

NOTE:
Underground utilities and structures have
been plotted from available information and
therefore, their location must be considered
approximate only. It is the responsibility
of the individual contractors to notify the
utility companies before actual construction.