

Storm Sewer Profiles
MAR-TON EST.

Jan. 1984 83-020

As-built 12-1-84

DATE: _____ BY: _____
 ORIGINAL SURVEY PLATTER: _____
 NOTE BOOK: _____
 NO. _____ AREAS CHECKED: _____

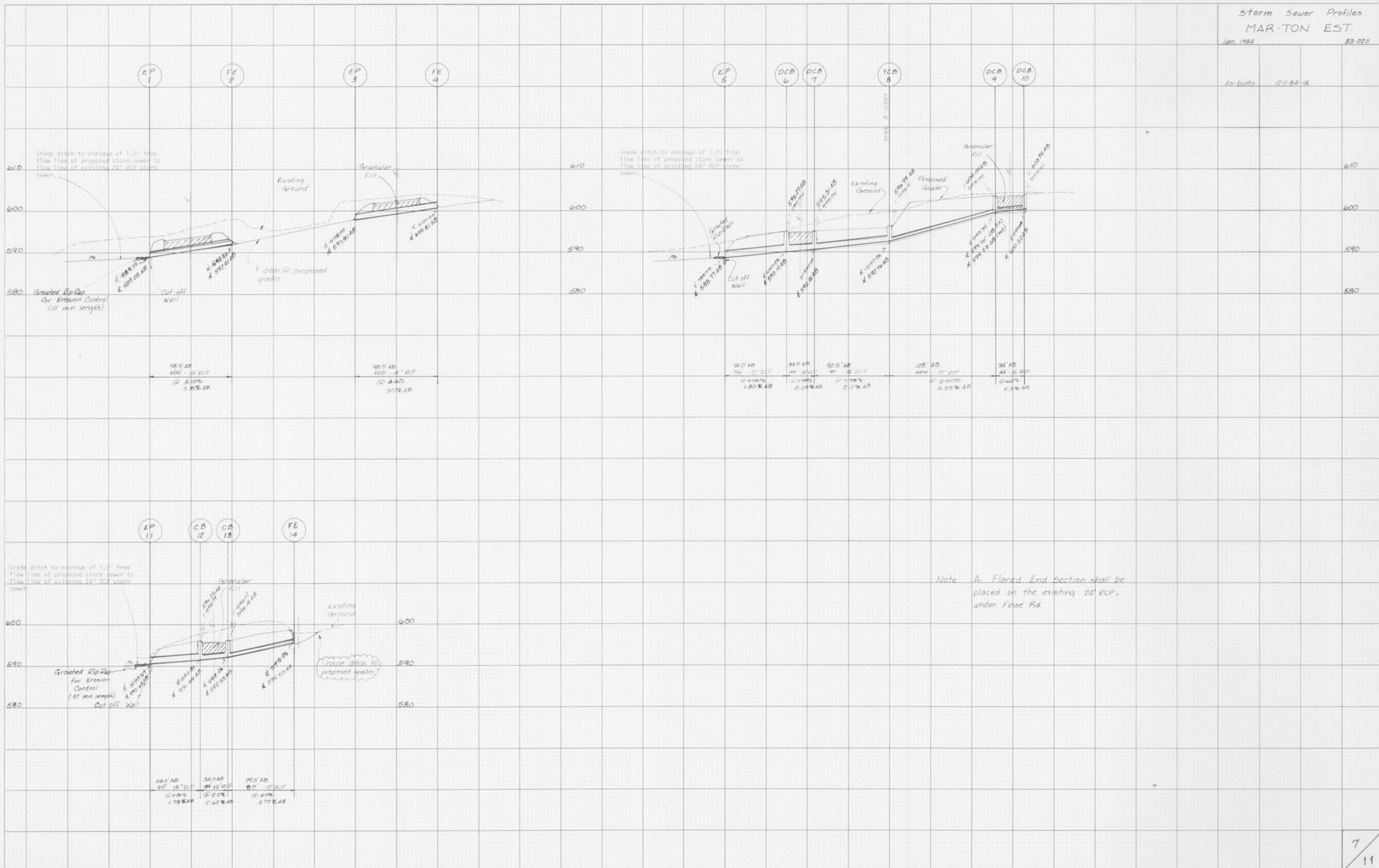

DATE: _____ BY: _____
 ORIGINAL SURVEY PLATTER: _____
 NOTE BOOK: _____
 NO. _____ AREAS CHECKED: _____

Note A Flared End section shall be placed on the existing 24" RCP, under Fesse Rd.