

SITE LAYOUT

NOTE: EXISTING PAVEMENT REMOVAL IS TO BE TO THE NEAREST JOINT.

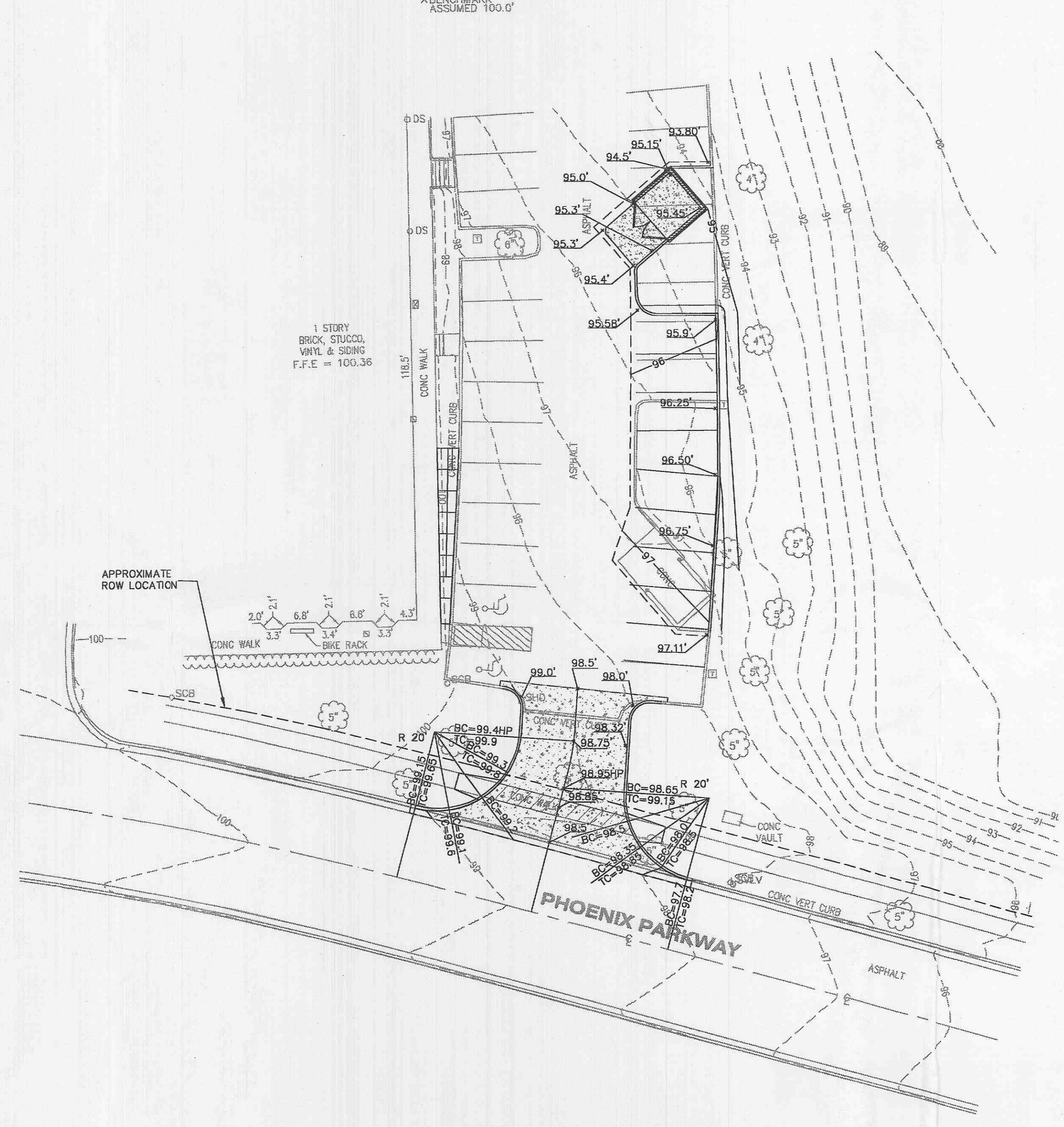

GRADING PLAN

LAYOUT: C2.0 SITE_LAYOUT.dwg
DATE: Oct 10, 2006 - 2:00pm
DRAWING: S:\0605\06050006\06-182\1_C06-182.dwg

| | |
|--|--|
| REVISIONS DES: CITY COMMENTS DATE: 10/10/06 | |
| DEVELOPER/OWNER: McEAGLE PROPERTIES, L.L.C. 1001 BOARDWALK SPRINGS PLACE O'FALLON, MO 63366 (636) 561-9300 | |
| THE PROFESSIONAL WHOSE SIGNATURE AND PERSONAL SEAL APPEAR HEREON ASSUMES RESPONSIBILITY ONLY FOR WHAT APPEARS ON THIS PLAN, AND DISCLAIMS LIABILITY FOR ANY OTHER DOCUMENTS, REPORTS, OR INSTRUMENTS NOT SPECIFICALLY REFERENCED BY THIS PLAN. THE UNDERSIGNED PROFESSIONAL IS NOT A LICENSED PROFESSIONAL IN ANY OTHER STATE OR COUNTRY. ANY PART OF THIS PLAN IS THE PROPERTY OF THE PROFESSIONAL TO WHICH THIS PAGE REFERS. | |
| SEAL: | |
| MARKETPLACE 7321 VILLAGE CENTER DRIVE O'FALLON, MISSOURI | |
| SITE LAYOUT AND GRADING | |
| planning • engineering • surveying • landscape architecture Cole and ASSOCIATES INCORPORATED 10777 sunset office dr. suite 10 saint louis, missouri 63127 p. 314.984.9887 f. 314.984.0587 | |
| DESIGNED BY: BC DRAWN BY: LM CHECKED BY: JTR DATE: 08/24/2006 | |
| Job Number 06-182 Sheet Number C2.0 | |