

# MARSHALL FORD

A TRACT OF LAND BEING PART OF THE SOUTHEAST QUARTER OF THE NORTHWEST QUARTER OF FRACTIONAL SECTION 30, TOWNSHIP 47 NORTH, RANGE 3 EAST, ST. CHARLES COUNTY, MISSOURI

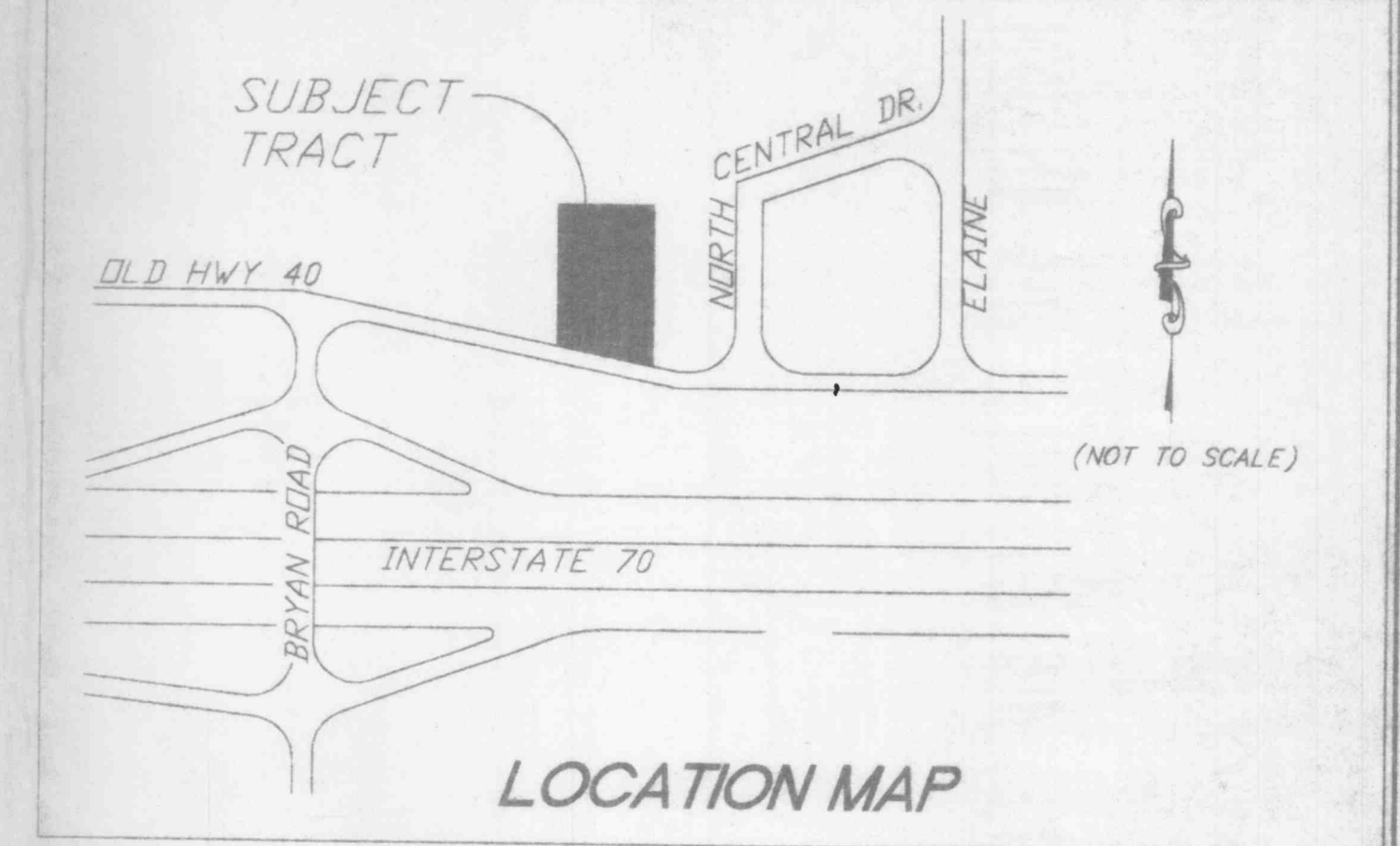

## INDEX

|                              |   |
|------------------------------|---|
| TITLE SHEET                  | 1 |
| SITE/GRADING PLAN            | 2 |
| STORM SEWERS                 | 3 |
| DETAILS                      | 4 |
| DETENTION BASIN CALCULATIONS | 5 |
| DRAINAGE AREA MAP            | 6 |

## LEGEND

- (A) PROPOSED SANITARY STRUCTURE
- (S) PROPOSED STORM SEWER
- S- PROPOSED SANITARY SEWER
- ST- PROPOSED STORM SEWER
- FM- PROPOSED FORCE MAIN
- 8"W- WATER MAIN W/SIZE
- 518- PROPOSED CONTOUR
- 510- EXISTING CONTOUR
- 9' TEST HOLE W/DEPTH TO ROCK
- U.P. UTILITY POLE
- CC FIRE HYDRANT
- XXX, 63128 LOT ADDRESS, ZIP CODE
- A.D. ALGEBRAIC DIFFERENCE IN GRADES
- ASPH. ASPHALT
- BLDG. BUILDING
- B.V.C. BEGIN VERTICAL CURVE
- C CENTER LINE
- CONC. CONCRETE
- D.I.P. DUCTILE IRON PIPE
- ELEV. ELEVATION
- E.V.C. END VERTICAL CURVE
- EXIST. EXISTING
- F.E.S. FLARED END SECTION
- FL FLOWLINE
- HOR. HORIZONTAL
- I INLET
- INV. INVERT
- L.F. LINEAL FEET
- M.H. MANHOLE
- P.C. POINT OF CURVATURE
- PL PROPERTY LINE
- PROP. PROPOSED
- P.T. POINT OF TANGENCY
- P.V.C. POLYVINYL CHLORIDE PIPE
- P.V.I. POINT OF VERTICAL INTERSECTION
- R.C.P. REINFORCED CONCRETE PIPE
- R/W RIGHT-OF-WAY
- S CONSTRUCTION SLOPE
- STA. STATION
- STD. STANDARD
- S.W.B.T. SOUTHWESTERN BELL TELEPHONE
- T. TOP
- T.C. TOP OF CURB
- T.F. TOP OF FOUNDATION
- TYP. TYPICAL
- U.G.T. UNDERGROUND TELEPHONE CABLE
- VERT. VERTICAL



PREPARED FOR:  
 CARRESS-WEBER, INC.  
 DESIGN CONTRACTORS  
 5556 ROBERTWOOD DRIVE  
 ST. LOUIS, MISSOURI 63128  
 (314) 843-4446

Building APPROVED  
 10/5/98  
 Jean Culler

| REVISIONS |          |
|-----------|----------|
| DATE      | COMMENTS |
|           |          |
|           |          |
|           |          |
|           |          |
|           |          |

**MARSHALL FORD**  
**TITLE SHEET**

**DOERING ENGINEERING INC.**  
 7321 S. LINDBERGH BLVD.  
 SUITE 104  
 ST. LOUIS, MO. 63125  
 OFF. TEL: (314) 487-8913  
 FAX: (314) 487-2379

CIVIL ENGINEERING \* PLANNING \* SURVEYING  
 DATE: 10/29/98 JOB NO. 96125 CADD: 96125CON  
 DRAWN: MAD CHK: SHEET: 1