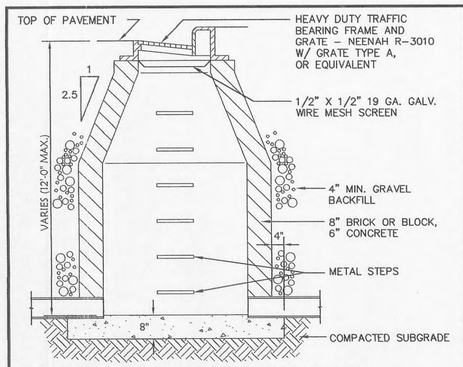

1 CURB DRAINAGE CATCH BASIN
Not To Scale

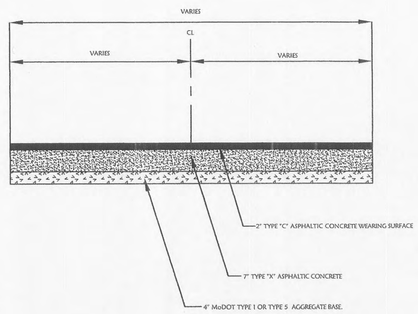

2 McDONALD'S DRIVE CROSS SECTION
Not To Scale

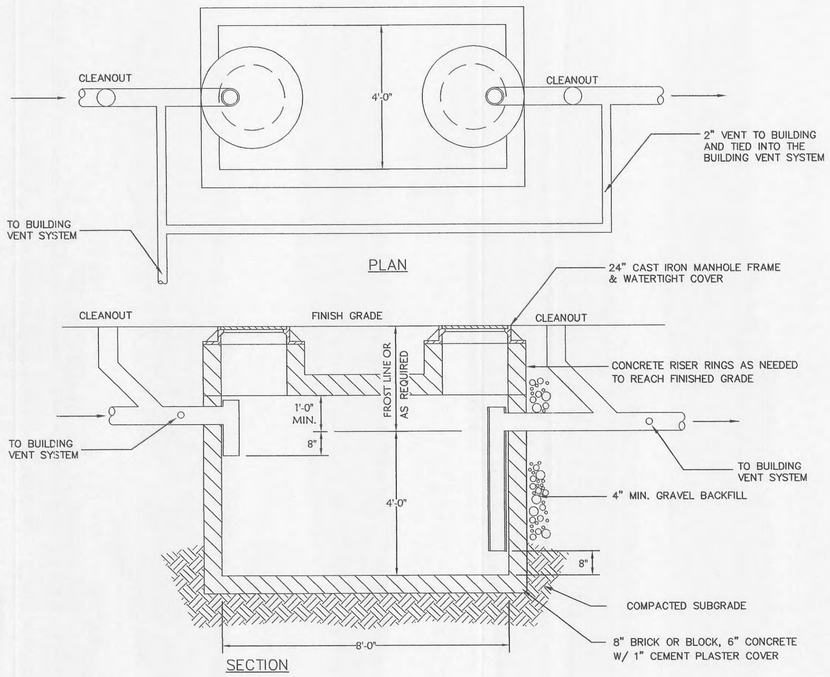

NOTE: SIZE AS PER CODE LOCAL REQUIREMENTS.
1000 GAL. PRE-CAST CONCRETE
FOR REFERENCE USE IN SIZING:
1 GALLON – .134 CUBIC FEET VOLUME OF
STD. 1000 GAL. TRAP = 134± C.F.

9 TYPICAL EXTERIOR GREASE TRAP
Not To Scale

DANDY CURB SACK™

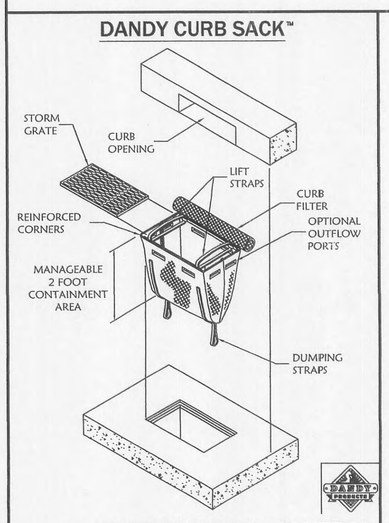

6 INLET SEDIMENT CONTROL DEVICE WITH CURB FILTER

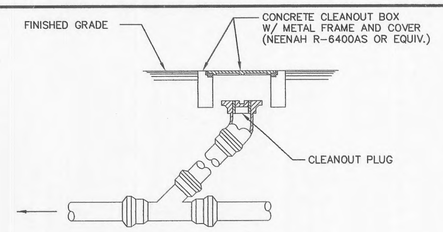

CLEANOUT IN PAVED AREAS

NOTE: G.C. IS TO INSTALL CLEANOUT AT ANY PIPING ANGLE CHANGES AND AT EVERY 50' IN PIPING RUNS GREATER THAN 100' IN LENGTH.

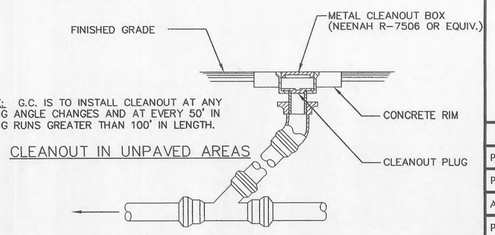

NOTE: G.C. IS TO INSTALL CLEANOUT AT ANY PIPING ANGLE CHANGES AND AT EVERY 50' IN PIPING RUNS GREATER THAN 100' IN LENGTH.

CLEANOUT IN UNPAVED AREAS

11 EXTERIOR CLEANOUT
Not To Scale

DATE	REV	DESCRIPTION
12-18-06	1	REVISED SITE AND ADDED ROAD IMPROVEMENTS

3/12/08

Zark Civil Engineering Inc.
Corp. Office: 1008 N.W. "J" St. Ste. "C", Bentonville, AR 72712
(479) 464.8850 (V) / (479) 464.9040 (F)
Regional Office: 11285 Strang Line, Rd. Lenexa, KS 66215
(913) 310.0470 (V) / (913) 310.0261 (F)

McDonald's®

THESE PLANS AND SPECIFICATIONS ARE THE PROPERTY OF McDONALD'S CORPORATION AND SHALL NOT BE REPRODUCED WITHOUT THEIR WRITTEN PERMISSION.

OFFICE: KANSAS CITY
ADDRESS: 10801 MASTIN BLVD. STE. 400, OVERLAND PARK, KS 66210

STATUS	DATE	BY
PRELIMINARY	--/--/--	-
PLAN CHECKED	--/--/--	-
AS-BUILT	--/--/--	-
PROJECT NO.	06-0620	

SD3

P:\06-0620 (OFallon MO – McDonald's)\dwg\Project\REV 10\McDONALD'S STANDARD DETAILS.dwg Mar 10, 2008 – 12:42PM