

OVERALL VIEW
SCALE: 1" = 20'
SCALE IN FEET

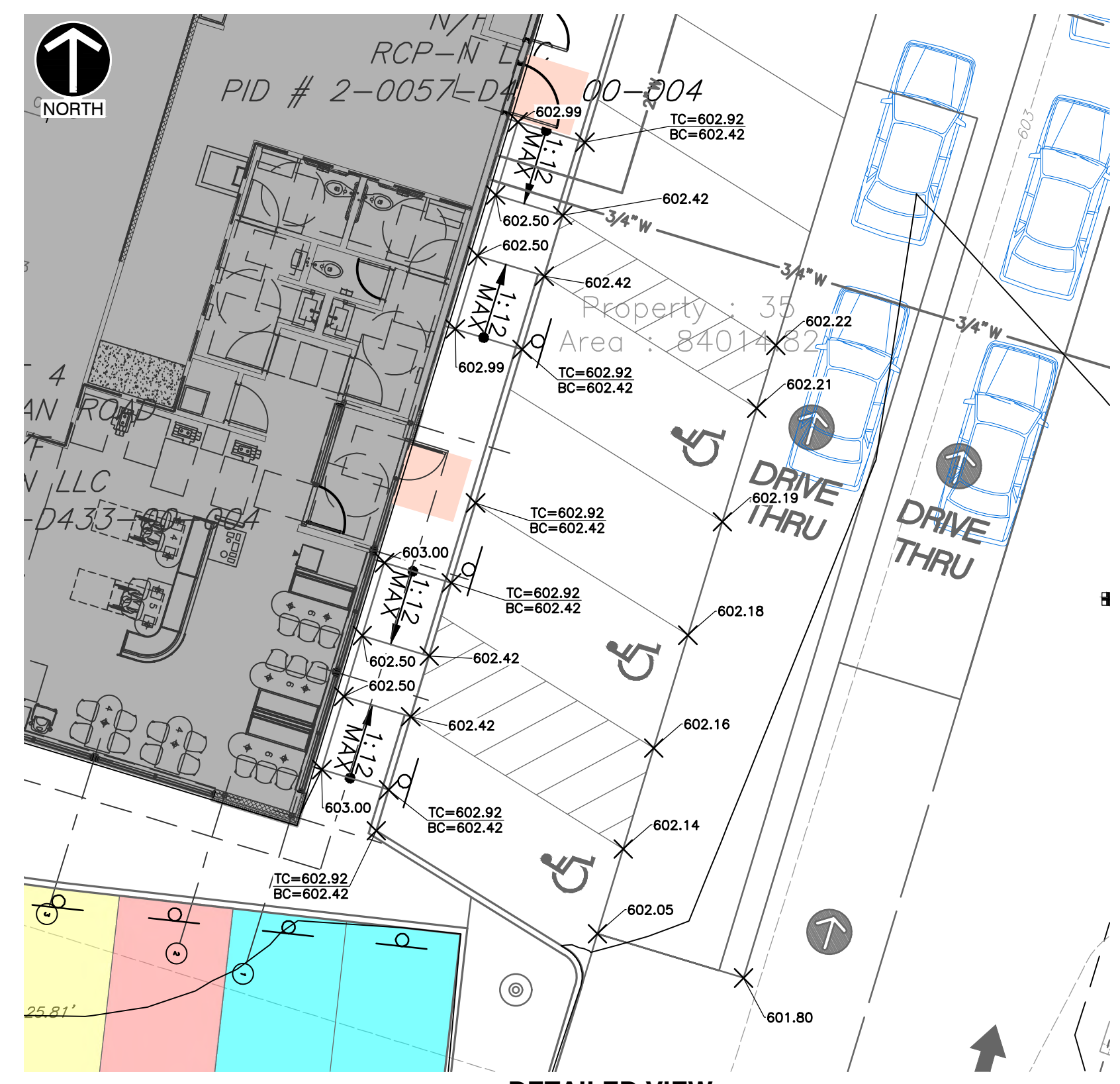

DETAILED VIEW
SCALE IN FEET

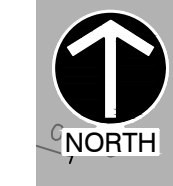

**MCDONALD'S
CONSTRUCTION PLAN**
A TRACT OF LAND BEING LOT 4 OF BRYAN ROAD COMMERCIAL, PLAT 1ST RECORDED AS DOCUMENT 2023R-038185 IN THE ST CHARLES COUNTY RECORDS, BEING IN THE SOUTHWEST QUARTER OF FRACTIONAL SECTION 30, TOWNSHIP 47 NORTH, RANGE 3 EAST OF THE FIFTH PRINCIPAL MERIDIAN, CITY OF O'FALLON, ST. CHARLES COUNTY, MISSOURI

CEC
**Civil & Environmental
Consultants, Inc.**
3000 Little Hills Expressway, Suite 102
St. Charles, MO 63301
314-656-4566 · 866-250-3679
www.cecinc.com



PATRICK T. BENNETT
(MO PE # 2002003134)
PROFESSIONAL CIVIL ENGINEER
*HAND SIGNATURE ON FILE

MLL	GAS	FTB	398-386
DRAWN BY:	CHECKED BY:	APPROVED BY:	PROJECT NO:

Developer / Owner Information
MCDONALD'S RESTAURANT
NSN 43008 (024-1305)
962 BRYAN ROAD
O'FALLON, MISSOURI
GRADING PLAN

P+Z No. 24-00803
Approval Date 04/08/2024
Permit No.

Page No.
C300
6 OF 26

NOTES:
1. REFER TO SHEET C001 FOR GENERAL NOTES AND ABBREVIATIONS.
2. CONTRACTOR SHALL REFER TO OTHER PLANS WITHIN THIS CONSTRUCTION SET FOR OTHER PERTINENT INFORMATION. IT IS NOT THE ENGINEER'S INTENT THAT ANY SINGLE PLAN SHEET IN THIS SET OF DOCUMENTS FULLY DEPICT ALL WORK ASSOCIATED WITH THIS PROJECT.