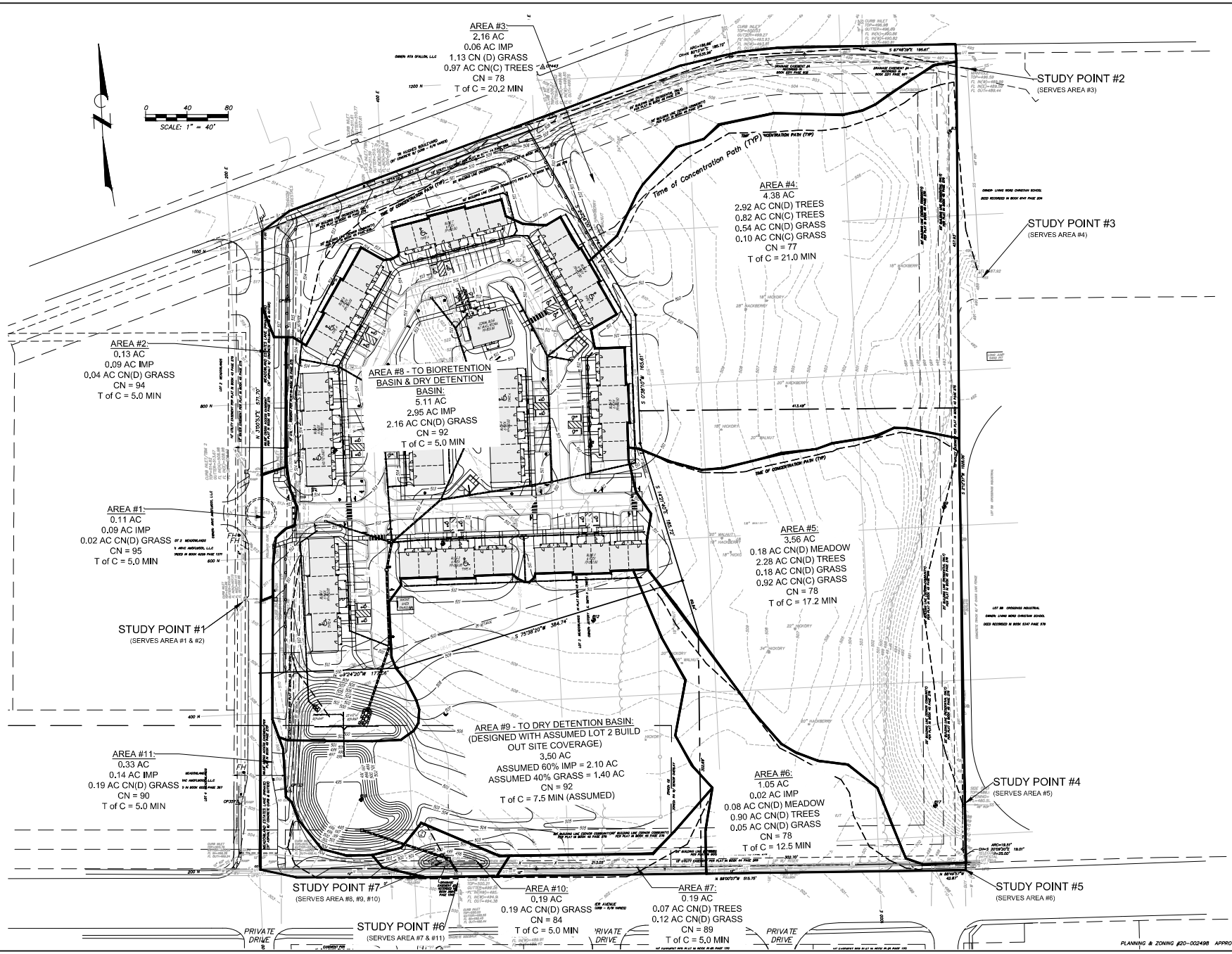

Engineering Surveys & Services
Consulting Engineers, Land Surveyors, and Geoprofessionals
Analytical and Material Laboratories
1113 Fay Street, Columbia, Missouri 65201
573 - 449 - 2646 | www.ess-inc.com
Other Offices:
Jefferson City - Sedalia - Wildwood
Missouri Engineering Corporation # 2004002018

MEADOWOOD ESTATES - PHASE I

LOT 1 - MEADOWOOD ESTATES SUBDIVISION
O'FALLON, ST.CHARLES COUNTY, MISSOURI

8/27/2020

STATE OF MISSOURI
MATTHEW AARON KRIETE
NUMBER PE-2007002811
PROFESSIONAL ENGINEER

MATTHEW A. KRIETE
PROFESSIONAL ENGINEER
PE-2007002811

IF ORIGINAL SIGNATURE OR DIGITAL AUTHENTICATION IS NOT PRESENT THIS MEDIA SHOULD NOT BE CONSIDERED A CERTIFIED DOCUMENT.

Date
MAY 22, 2020

Revised
1 JULY 14, 2020
CITY COMMENTS
2 AUGUST 17, 2020
CITY COMMENTS

Design: KAH Drawn: MJS

POST DEVELOPMENT DRAINAGE AREA MAP

Sheet
C15.02

ES&S PROJECT NO. 14480