

MEADOWOOD ESTATES II, LP
MEADOWOOD ESTATES - PHASE II
LOT 4 - MEADOWOOD ESTATES SUBDIVISION
O'FALLON, ST. CHARLES COUNTY, MISSOURI

10/20/2022

KELLY A. LOHSANDT
PROFESSIONAL ENGINEER
NUMBER
PE-2021032813

Kelly A. Lohsandt

KELLY A. LOHSANDT
PROFESSIONAL ENGINEER
PE-2021032813

IF ORIGINAL SIGNATURE OR DIGITAL AUTHENTICATION IS NOT PRESENT THIS MEDIA SHOULD NOT BE CONSIDERED A CERTIFIED DOCUMENT

Date
JULY 27, 2022

Revised
① CITY COMMENTS OCT. 5, 2022
② CITY COMMENTS OCT. 20, 2022

REVISION NOTE

1. REVISED WATER EASEMENT & NORTH UTILITY EASEMENT.

Design: KAL Drawn: BR

SITE PLAN
Sheet
C2.01
ES&S PROJECT NO. 15511

ZONED: R3 - GARDEN APARTMENT & CONDO DISTRICT
SUBDIVISION: N/A

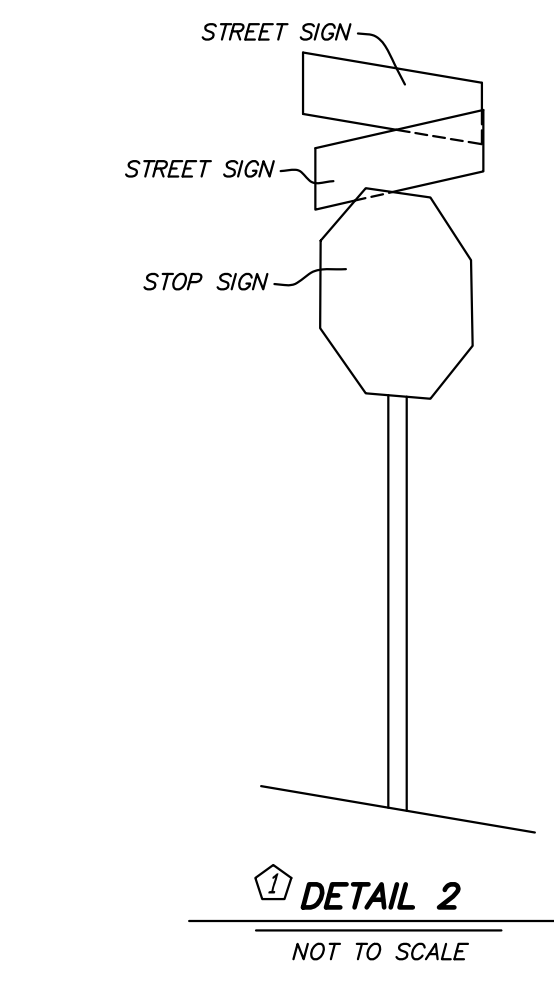
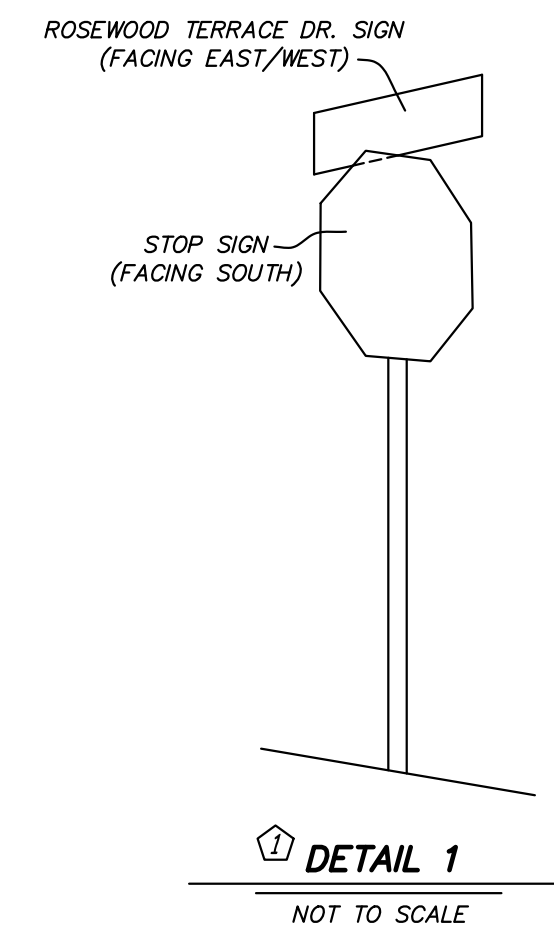
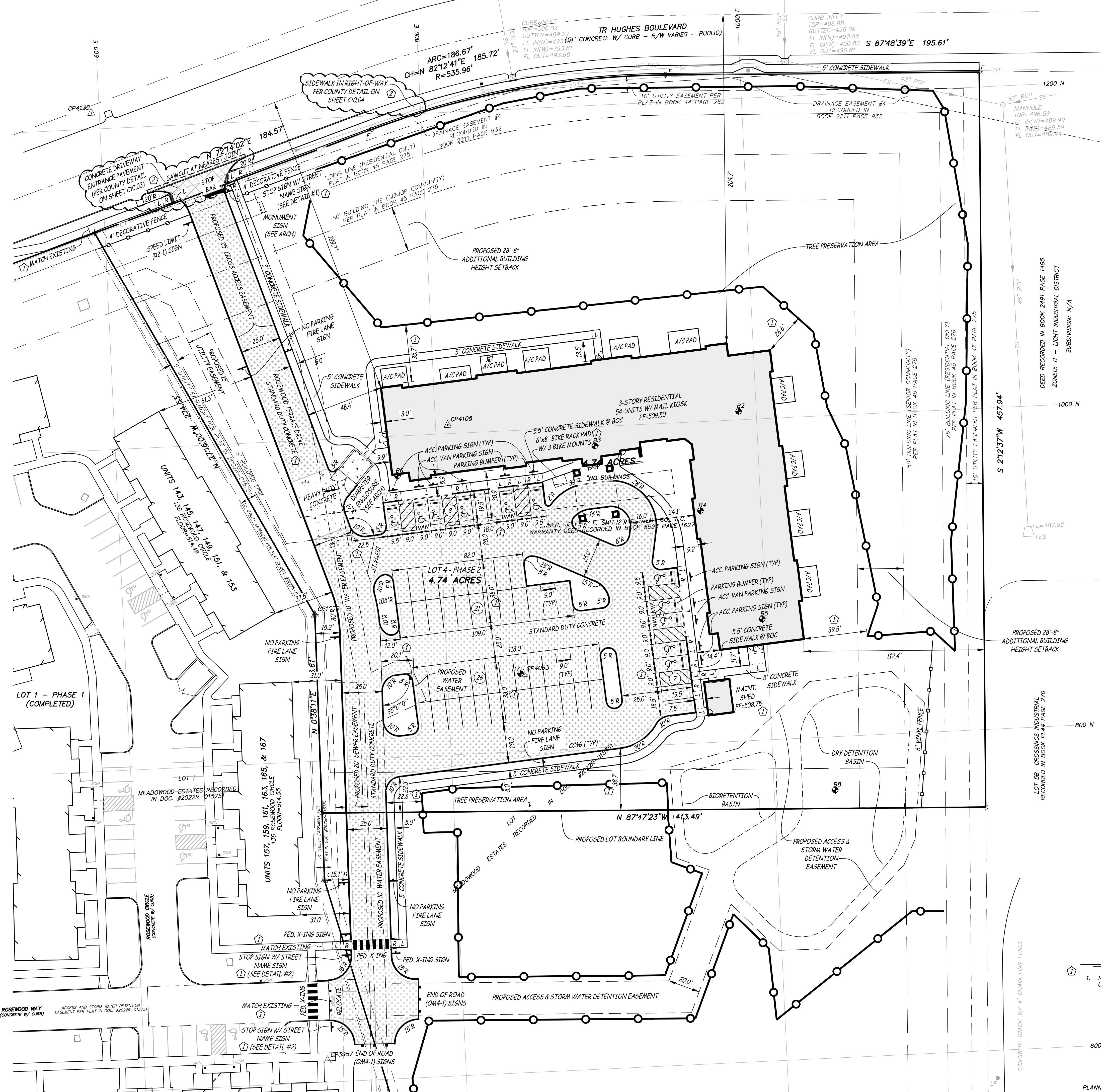

NOTE:
1. ROSEWOOD WAY AND ROSEWOOD TERRACE DRIVE STREET SIGNS SHALL BE MOUNTED ON TOP OF STOP SIGN ACCORDING TO THE ORIENTATION OF THE STREETS IN RELATION TO THE SIGN.