



Engineering Surveys & Services  
DELIVERING YOUR VISION™

1113 Fay Street, Columbia, MO 65201  
573-449-2646  
802 El Dorado Drive, Jefferson City, MO 65101  
573-436-3303  
1775 West Main Street, Sedalia, MO 65201  
660-826-8618  
www.ess-inc.com  
MO Engineering Corp. # 2004005018



0 1"  
SCALE: 1" = 20'

# MEADOWOOD ESTATES II, LP MEADOWOOD ESTATES - PHASE II

LOT 4 - MEADOWOOD ESTATES SUBDIVISION  
O'FALLON, ST. CHARLES COUNTY, MISSOURI

1/6/2023

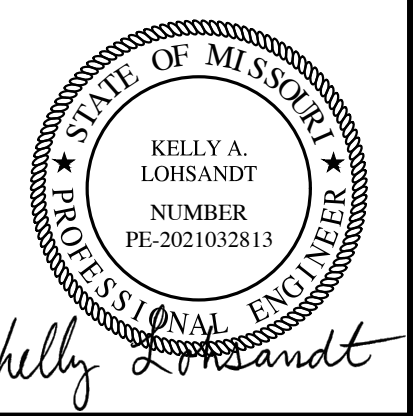

KELLY A. LOHSANDT  
PROFESSIONAL ENGINEER  
PE-2021032813

IF ORIGINAL SIGNATURE OR DIGITAL AUTHENTICATION IS NOT PRESENT THIS MEDIA SHOULD NOT BE CONSIDERED A CERTIFIED DOCUMENT.

Date  
**JULY 27, 2022**

Revised  
4) ESI #1 JAN. 6, 2023

Design: KAL Drawn: BR

SANITARY SEWER PLAN & PROFILE

Sheet

**C7.01**

ES&S PROJECT NO. 15511

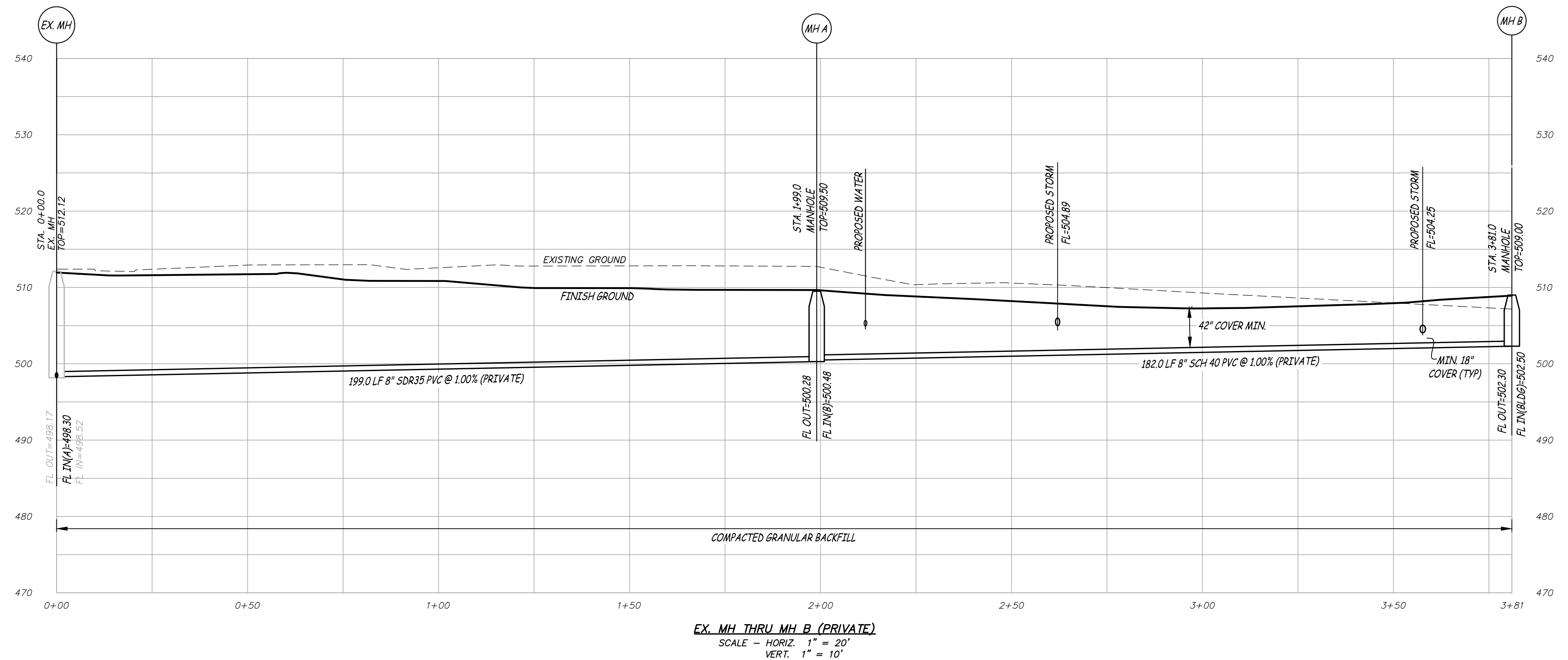
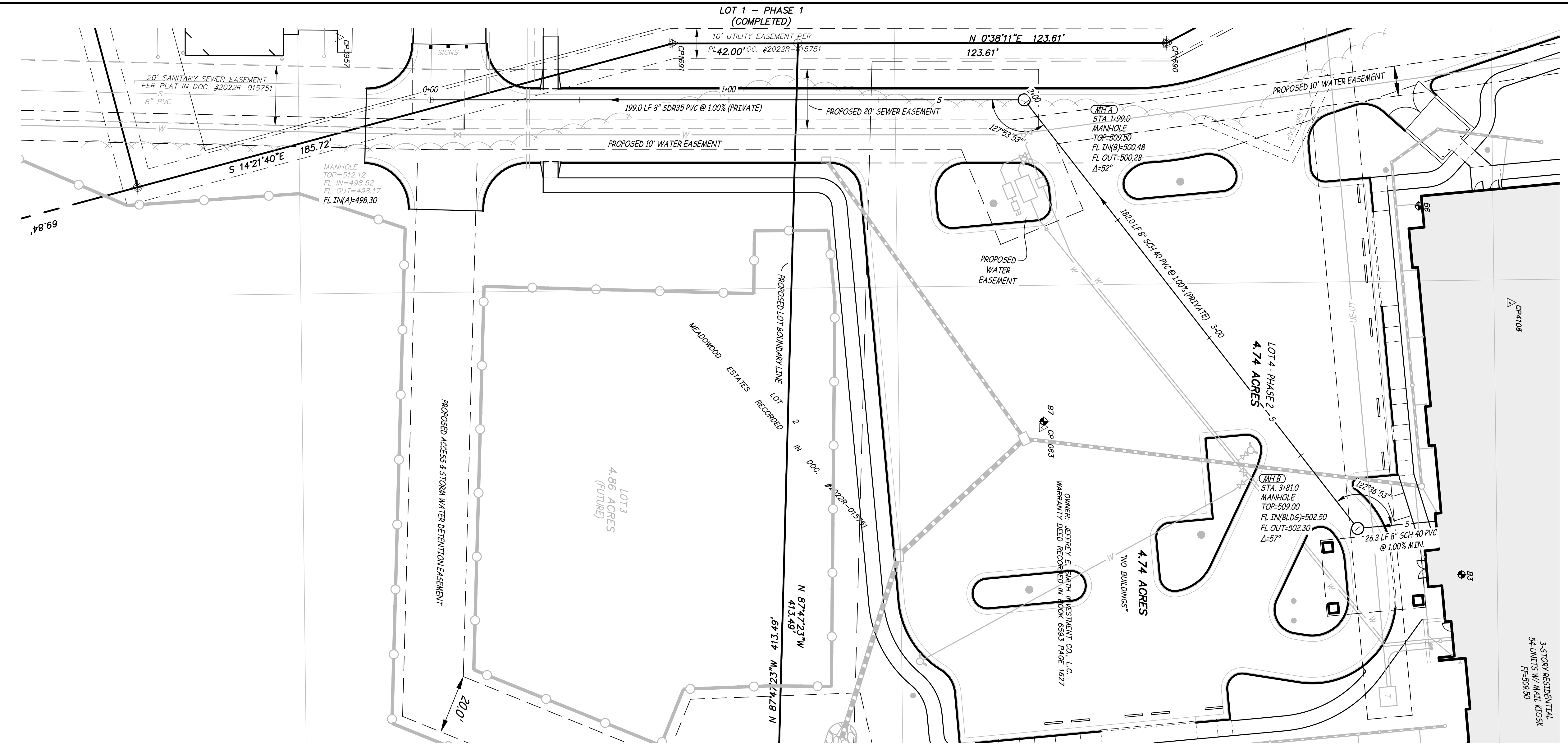

- NOTES:
- ALL TRENCHES WHERE UTILITY LINES CROSS MUST BE FILLED WITH COMPACTED GRANULAR FILL BETWEEN THE TWO PIPES.
  - ALL TRENCH FILL UNDER PAVED AREAS OR ROADWAY AREAS SHALL BE COMPACTED GRANULAR FILL.
  - USE COMPACTED ROCK GRANULAR BACKFILL ON ALL STORM AND SANITARY SEWERS WITHIN 10 FEET OF THE EDGE OF PAVEMENT AND THAT LIE WITHIN THE 1:1 SHEAR PLANE OF THE ROAD.

**REVISION NOTE**  
1. REVISED WATER SERVICE LATERALS

P:\GENERAL PROJECTS\15511-ES-MEADOWOOD-II-STEP\PLAN\CAD\15511 SITE PLAN.DWG 1/7/2023