

**MEADOWOOD ESTATES II, LP**  
**MEADOWOOD ESTATES - PHASE II**  
 LOT 4 - MEADOWOOD ESTATES SUBDIVISION  
 O'FALLON, ST. CHARLES COUNTY, MISSOURI

10/5/2022  
  
 Kelly A. Lohsandt  
 KELLY A. LOHSANDT  
 PROFESSIONAL ENGINEER  
 PE-2021032813

IF ORIGINAL SIGNATURE OR DIGITAL AUTHENTICATION IS NOT PRESENT THIS MEDIA SHOULD NOT BE CONSIDERED A CERTIFIED DOCUMENT.

Date  
**JULY 27, 2022**

Revised  
 ① CITY COMMENTS OCT. 5, 2022

Design: KAL Drawn: BR

INITIAL EROSION CONTROL PLAN

Sheet  
**C9.01**

ESS&S PROJECT NO. 15511

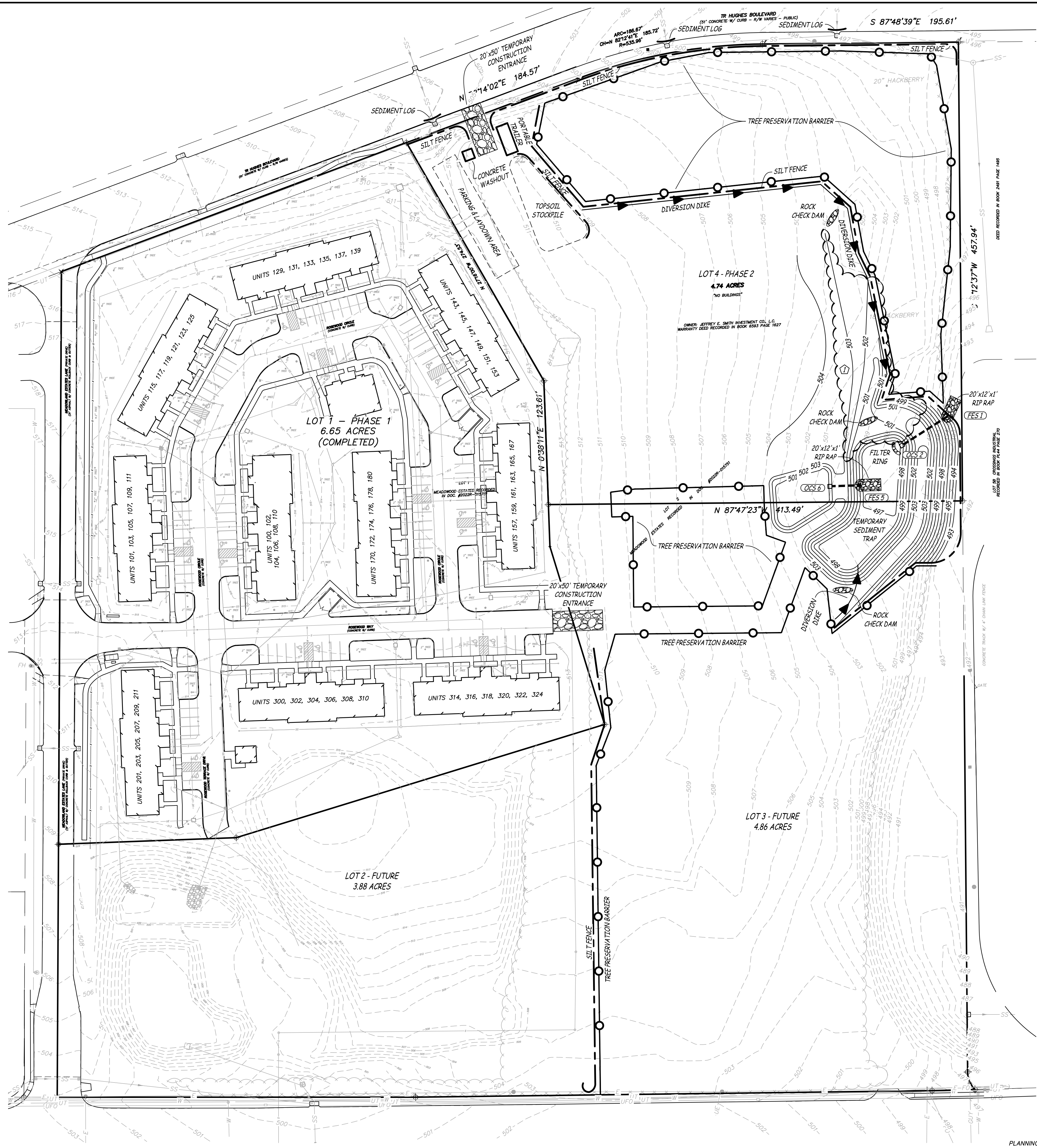

P:\GENERAL PROJECTS\15511-ES-MEADOWOOD-II-STEP\PLAN\CAD\15511 SITE PLAN.DWG 10/19/2022