

**MEADOWOOD ESTATES II, LP**  
**MEADOWOOD ESTATES - PHASE II**  
 LOT 4 - MEADOWOOD ESTATES SUBDIVISION  
 O'FALLON, ST. CHARLES COUNTY, MISSOURI

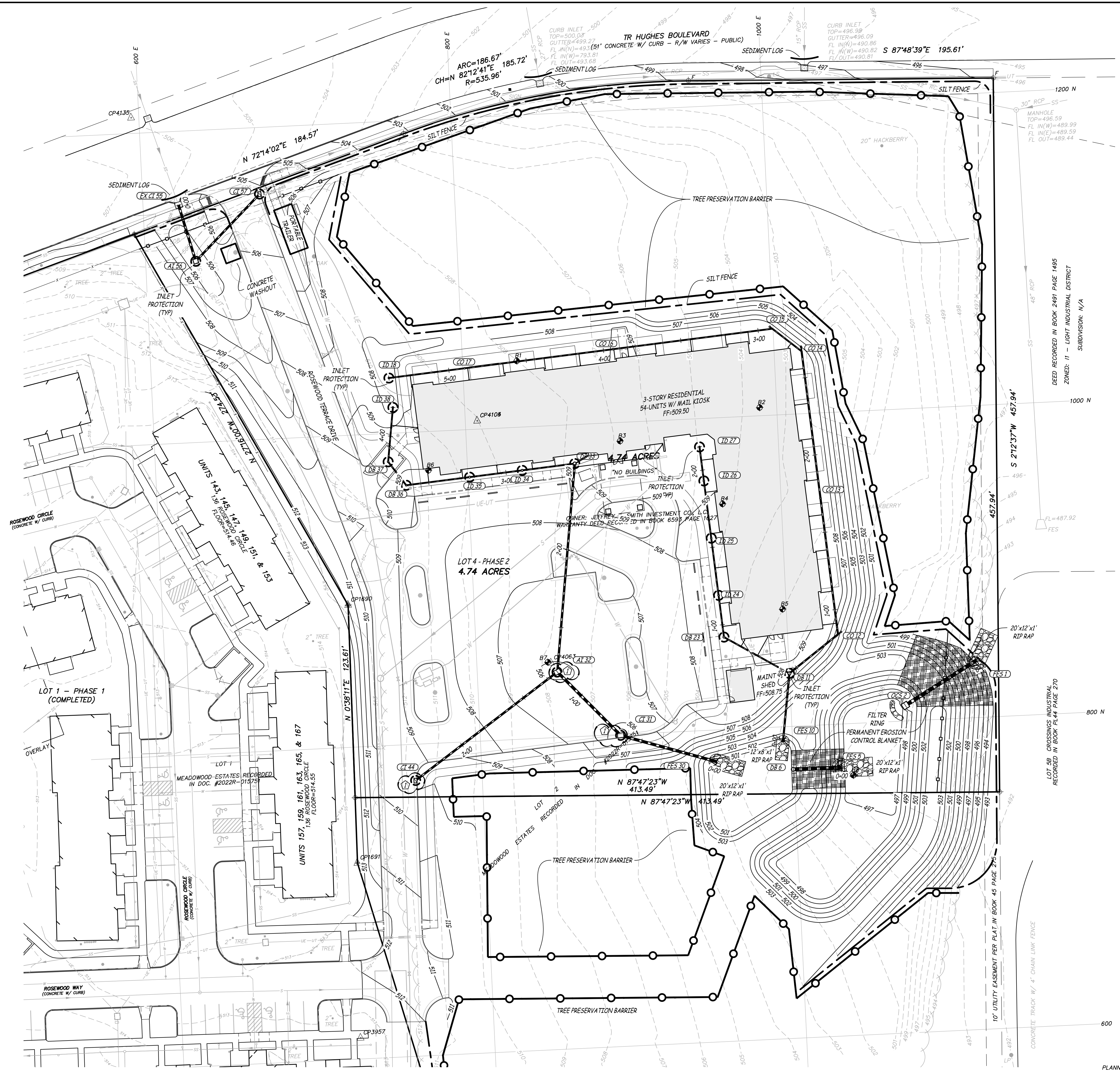

NOTE:  
 ALL EXCESS SOILS TO BE ADDED TO THE EXISTING STOCKPILE ON LOT 2 ONCE ALL EARTH MOVING, TRENCHING, AND FOUNDATIONS ARE COMPLETE; STOCKPILE SHALL BE SEEDED WITHIN 14 DAYS.

10/5/2022  
 STATE OF MISSOURI  
 KELLY A. LOHSANDT  
 PROFESSIONAL ENGINEER  
 NUMBER  
 PE-2021032813  
*Kelly A. Lohsandt*

KELLY A. LOHSANDT  
 PROFESSIONAL ENGINEER  
 PE-2021032813

IF ORIGINAL SIGNATURE OR DIGITAL AUTHENTICATION IS NOT PRESENT THIS MEDIA SHOULD NOT BE CONSIDERED A CERTIFIED DOCUMENT.

Date  
**JULY 27, 2022**

Revised  
 CITY COMMENTS OCT. 5, 2022

Design: KAL Drawn: BR

FINAL EROSION CONTROL PLAN

Sheet

**C9.02**

ESS&S PROJECT NO. 15511

P:\GENERAL PROJECTS\15511-ES-MEADOWOOD-II-STEP\PLAN\CAD\15511 SITE PLAN.DWG 10/19/2022