

LOT 2 MEADOWLANDS
 OWNER: ARHC AMOFLMOOD, L.L.C.
 DEED RECORDED IN BOOK 6229 PAGE 1371

LOT 4 MEADOWLANDS
 OWNER: ARHC AMOFLMOOD, L.L.C.
 DEED RECORDED IN BOOK 6229 PAGE 367

OWNER: CITY OF FALLON

EASEMENT PER PLAT IN BOOK 36 PAGE 4

OWNER: RAWLINGS RUSSEL & RAWLINGS TRUDY

OWNER: KOELLER GREGORY

OWNER: COOL SPRINGS VENTURE L.L.C.

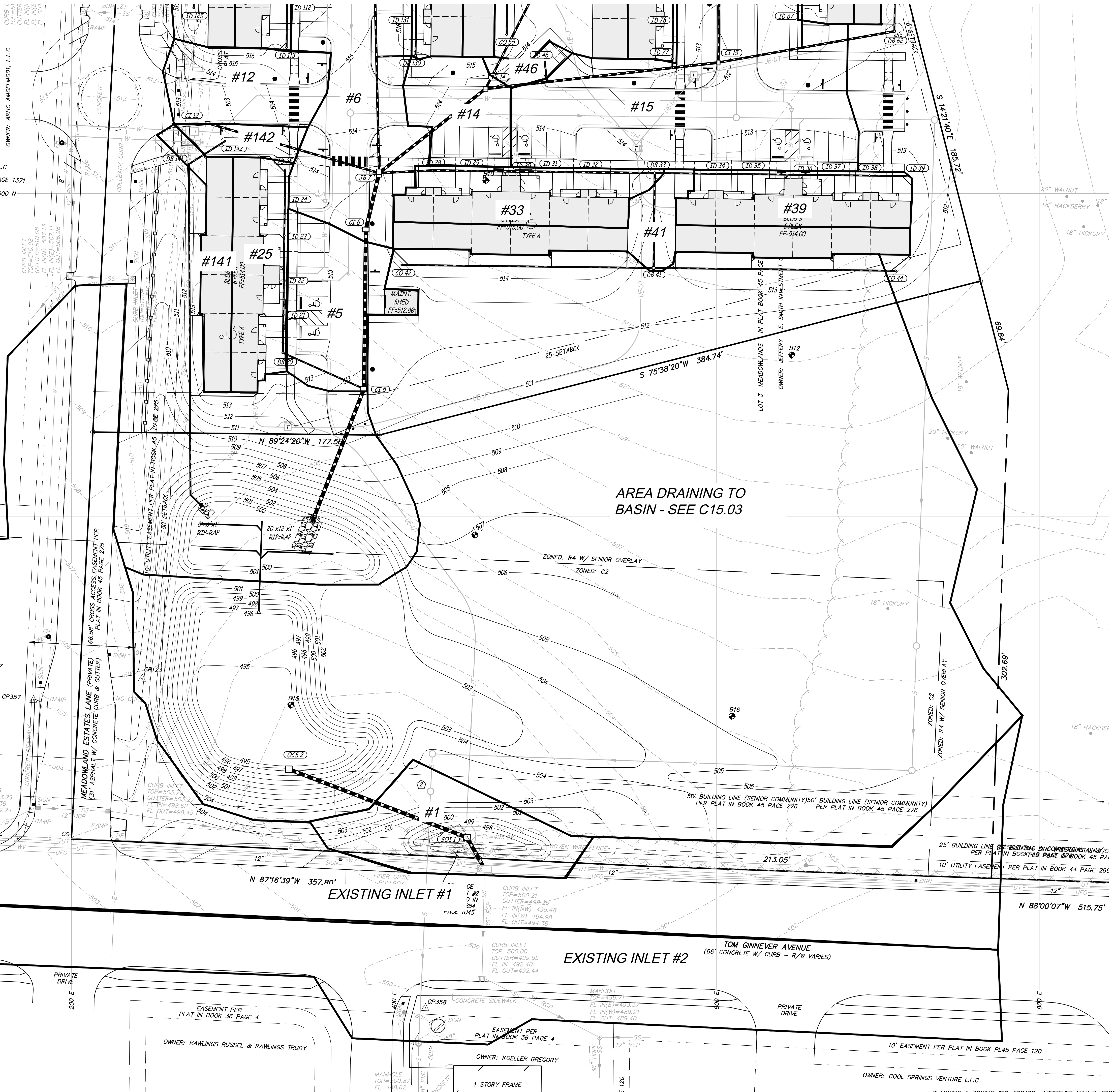

AREA DRAINING TO BASIN - SEE C15.03

EXISTING INLET #1

EXISTING INLET #2

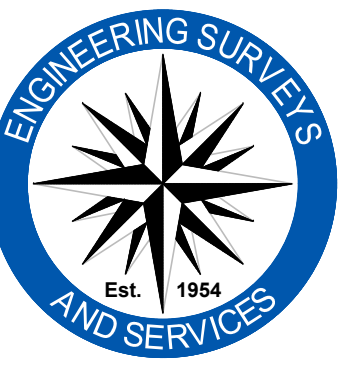

Engineering Surveys & Services
 Consulting Engineers, Land Surveyors, and Geoprosessionals
 Analytical and Material Laboratories
 1113 Ivy Street, Columbia, Missouri 65201
 573-449-2646 | www.ess-inc.com
 Other Offices:
 Jefferson City - Sedalia - Wildwood
 Missouri Engineering Corporation #200400018

MEADOWOOD ESTATES - PHASE I
 LOT 1 - MEADOWOOD ESTATES SUBDIVISION
 OF FALLON, ST. CHARLES COUNTY, MISSOURI

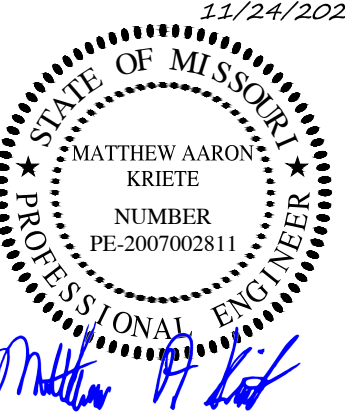

MATTHEW A. KRIETE
 PROFESSIONAL ENGINEER
 PE-200700281

IF ORIGINAL SIGNATURE OR DIGITAL AUTHENTICATION IS NOT PRESENT THIS MEDIA SHOULD NOT BE CONSIDERED A CERTIFIED DOCUMENT

Date
MAY 22, 2020

Revised	
1	JULY 14, 2020 CITY COMMENTS
2	AUGUST 17, 2020 CITY COMMENTS
3	NOVEMBER 24, 2020 ESI #4

Design: KAH Drawn: MJS

STORM SEWER DRAINAGE AREA MAP

Sheet

C15.04

ESS&S PROJECT NO. 14480

X:\CURRENT\DRAWINGS\14480\14480-DAM.DWG 11/24/2020

PLANNING & ZONING #20-002498 APPROVED MAY 7, 2020