

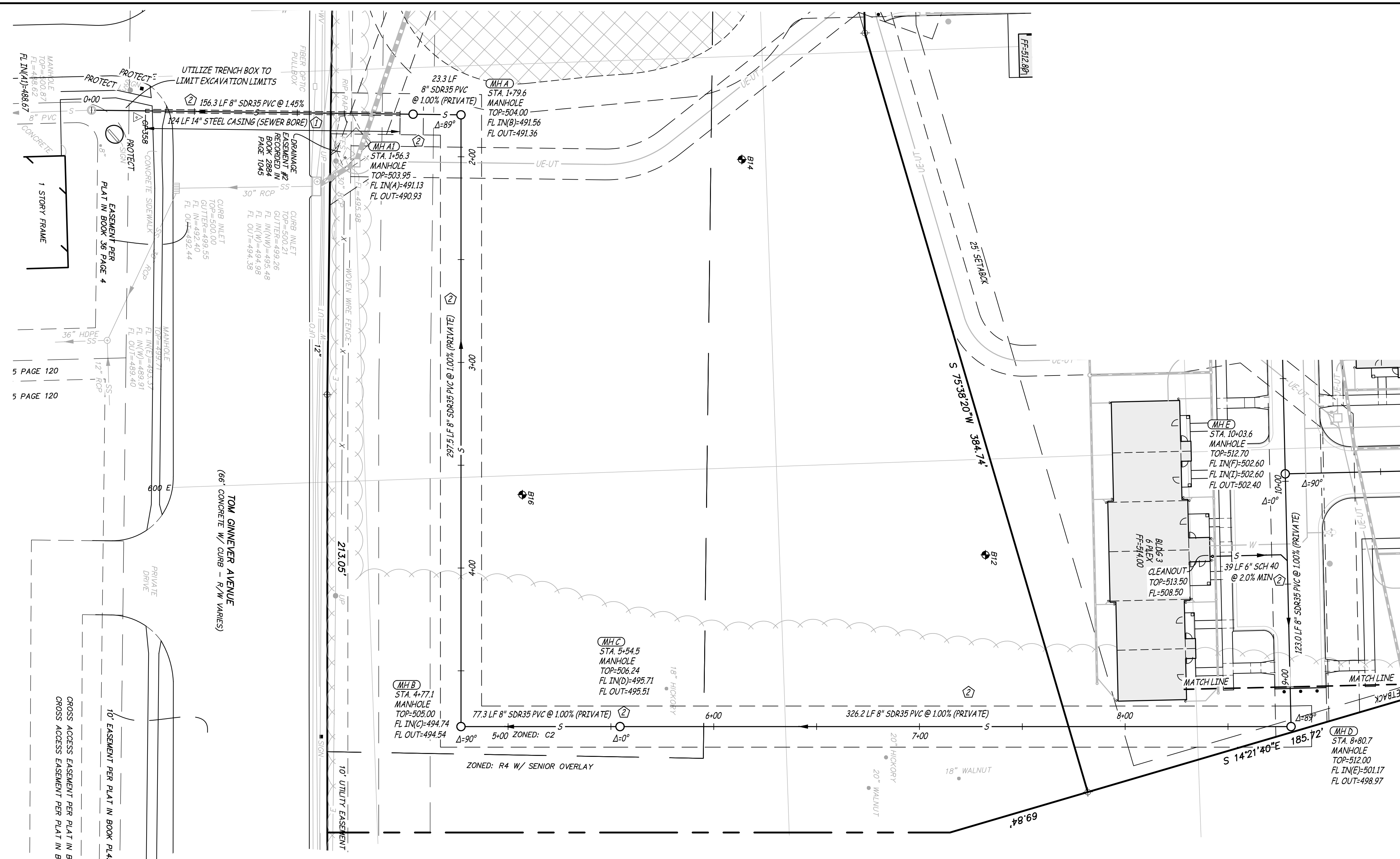

**Engineering Surveys & Services**  
 Consulting Engineers, Land Surveyors, and Geoprosessionals  
 Analytical and Material Laboratories  
 1113 Ivy Street, Columbia, Missouri 65201  
 573-449-2646 | www.ess-inc.com  
 Other Offices:  
 Jefferson City - Sedalia - Wildwood  
 Missouri Engineering Corporation 720400018

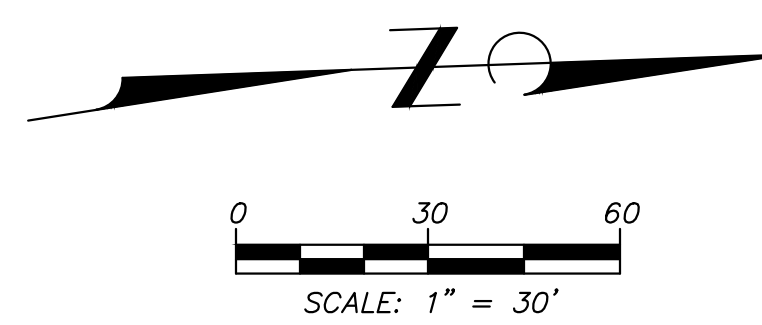

REVISION NOTE:  
 1. RAISED PRIVATE SANITARY SEWER WITH SITE GRADING

- NOTES:
- ALL TRENCHES WHERE UTILITY LINES CROSS MUST BE FILLED WITH COMPACTED GRANULAR FILL BETWEEN THE TWO PIPES.
  - ALL TRENCH FILL UNDER PAVED AREAS OR ROADWAY AREAS SHALL BE COMPACTED GRANULAR FILL.
  - USE COMPACTED ROCK GRANULAR BACKFILL ON ALL STORM AND SANITARY SEWERS WITHIN 10 FEET OF THE EDGE OF PAVEMENT AND THAT LIE WITHIN THE 1:1 SHEAR PLANE OF THE ROAD.

**MEADOWOOD ESTATES - PHASE I**  
 LOT 1 - MEADOWOOD ESTATES SUBDIVISION  
 OF ALLON, ST. CHARLES COUNTY, MISSOURI

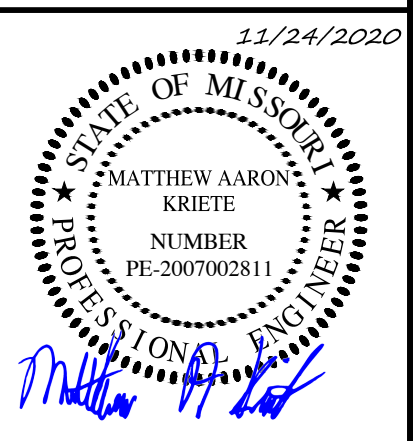

MATTHEW A. KRIETE  
 PROFESSIONAL ENGINEER  
 PE-200700281

IF ORIGINAL SIGNATURE OR DIGITAL AUTHENTICATION IS NOT PRESENT THIS MEDIA SHOULD NOT BE CONSIDERED A CERTIFIED DOCUMENT

Date  
**MAY 22, 2020**

Revised	
1	JULY 14, 2020 CITY COMMENTS
2	AUGUST 17, 2020 CITY COMMENTS
3	NOVEMBER 24, 2020 ESI #4

Design: KAH Draw: MJS  
**SANITARY SEWER PLAN & PROFILE**

Sheet  
**C7.01**

ES&S PROJECT NO. 14480

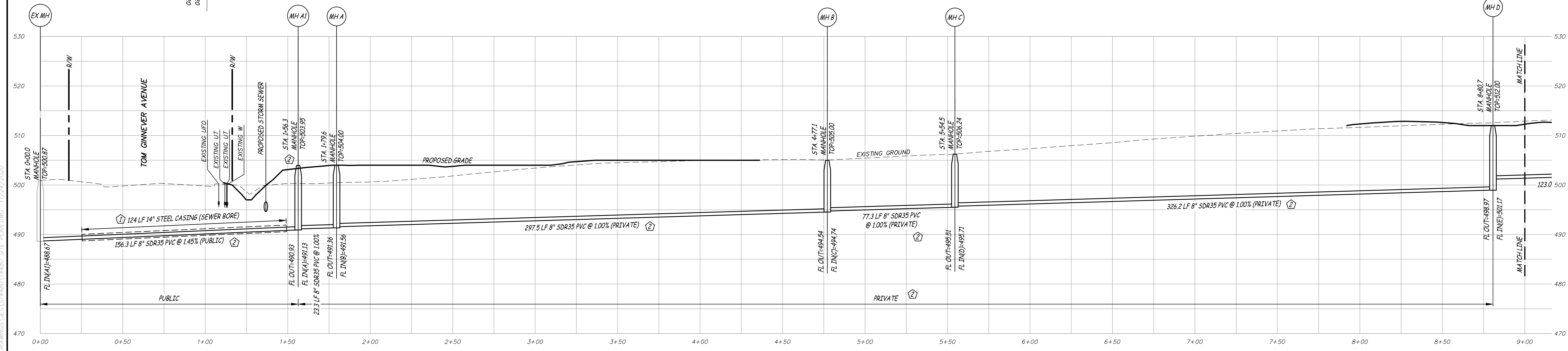

EX MH THRU MH H  
 SCALE - HORIZ. 1" = 30'  
 VERT. 1" = 10'

X:\CURRENTDRAWINGS\14480 SITE PLAN.DWG 11/24/2020