

**Engineering Surveys & Services**  
 Consulting Engineers, Land Surveyors, and Geoprosessionals  
 Analytical and Material Laboratories  
 1113 Ivy Street, Columbia, Missouri 65201  
 573-449-2646 | www.ess-mo.com  
 Other Offices:  
 Jefferson City - Sedalia - Wildwood  
 Missouri Engineering Corporation #20400018

**MEADOWOOD ESTATES - PHASE I**  
 LOT 1 - MEADOWOOD ESTATES SUBDIVISION  
 OF FALLON, ST. CHARLES COUNTY, MISSOURI

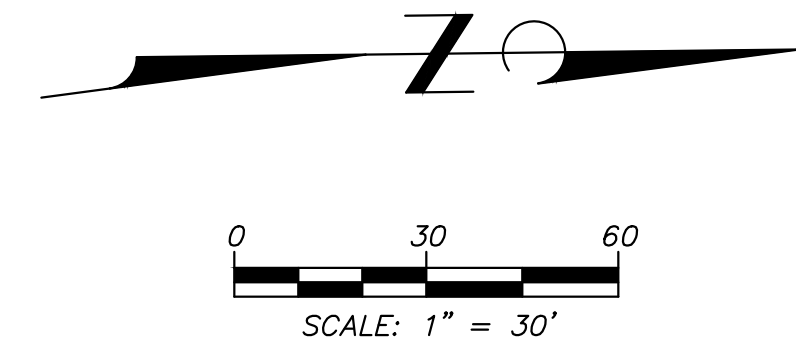

REVISION NOTE:  
 1. RAISED PRIVATE SANITARY SEWER WITH SITE GRADING.

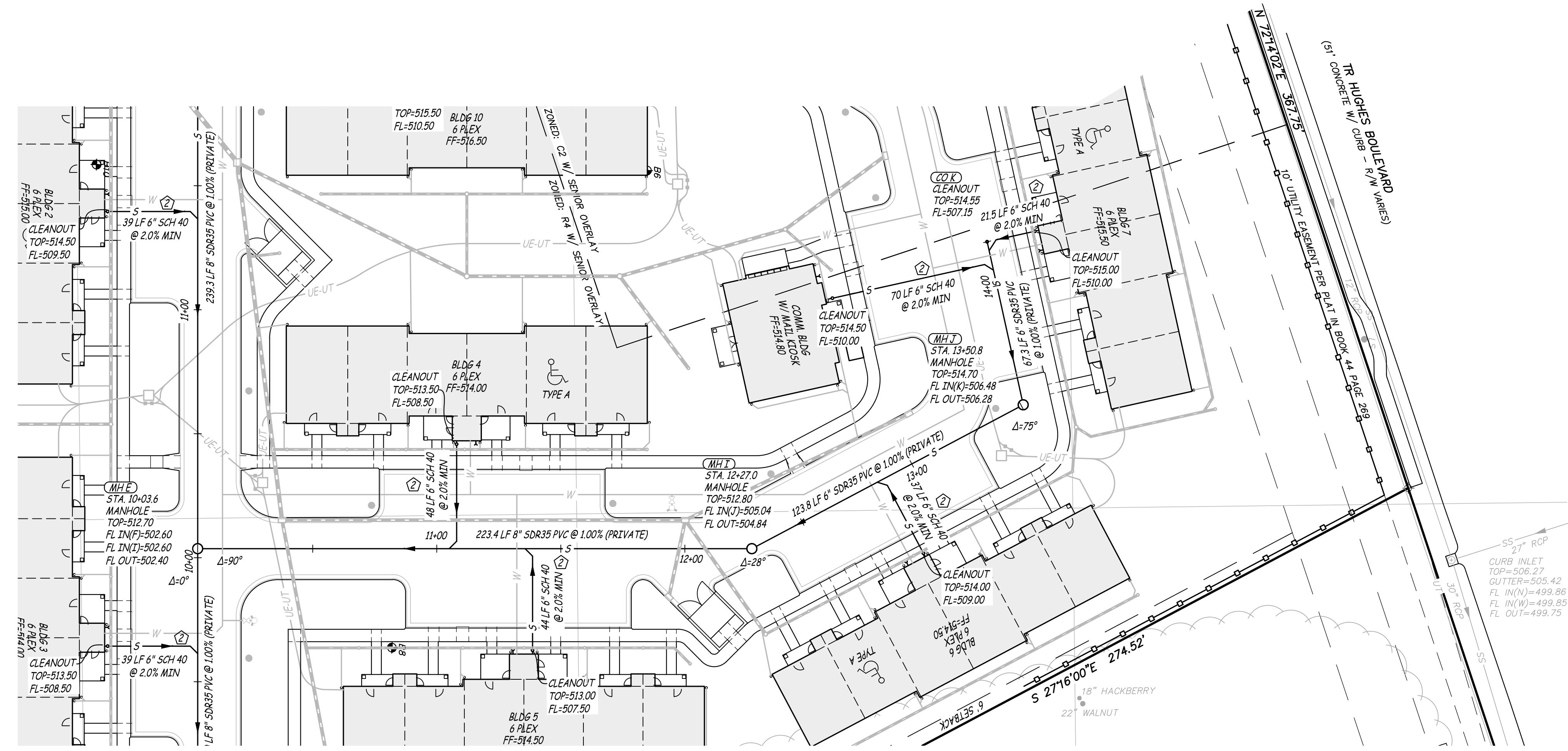

- NOTES:
- ALL TRENCHES WHERE UTILITY LINES CROSS MUST BE FILLED WITH COMPACTED GRANULAR FILL BETWEEN THE TWO PIPES.
  - ALL TRENCH FILL UNDER PAVED AREAS OR ROADWAY AREAS SHALL BE COMPACTED GRANULAR FILL.
  - USE COMPACTED ROCK GRANULAR BACKFILL ON ALL STORM AND SANITARY SEWERS WITHIN 10 FEET OF THE EDGE OF PAVEMENT AND THAT LIE WITHIN THE 1:1 SHEAR PLANE OF THE ROAD.

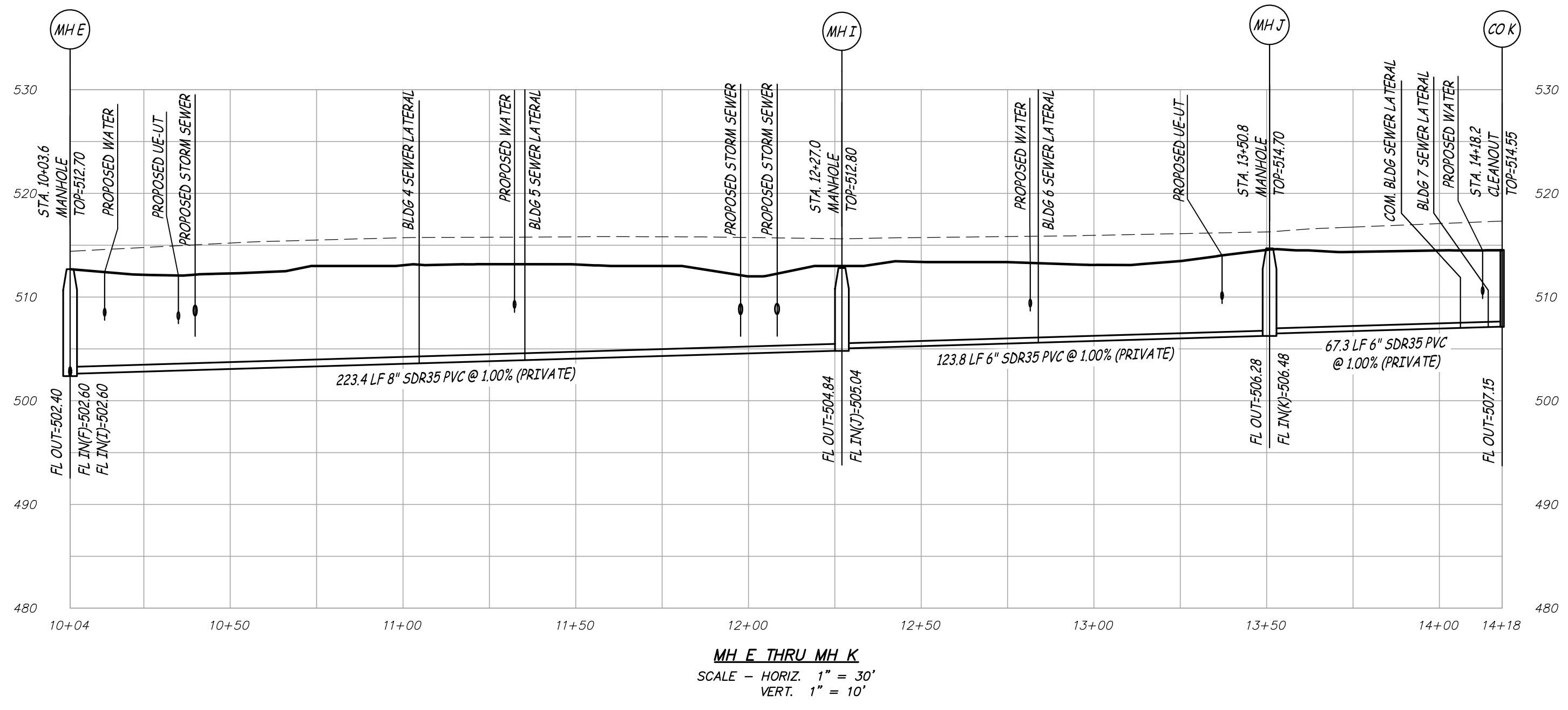

MATTHEW A. KRIETE  
 PROFESSIONAL ENGINEER  
 PE-2007002811

IF ORIGINAL SIGNATURE OR DIGITAL AUTHENTICATION IS NOT PRESENT THIS MEDIA SHOULD NOT BE CONSIDERED A CERTIFIED DOCUMENT.

Date  
**MAY 22, 2020**

Revised	City Comments
①	JULY 14, 2020
②	AUGUST 17, 2020
③	NOVEMBER 24, 2020

Design: KAH Draw: MJS  
**SANITARY SEWER PLAN & PROFILE**

Sheet  
**C7.03**