

5 32 30 00. 04 TYP. BOLLARD DET.  
 1/2" = 1'-0"

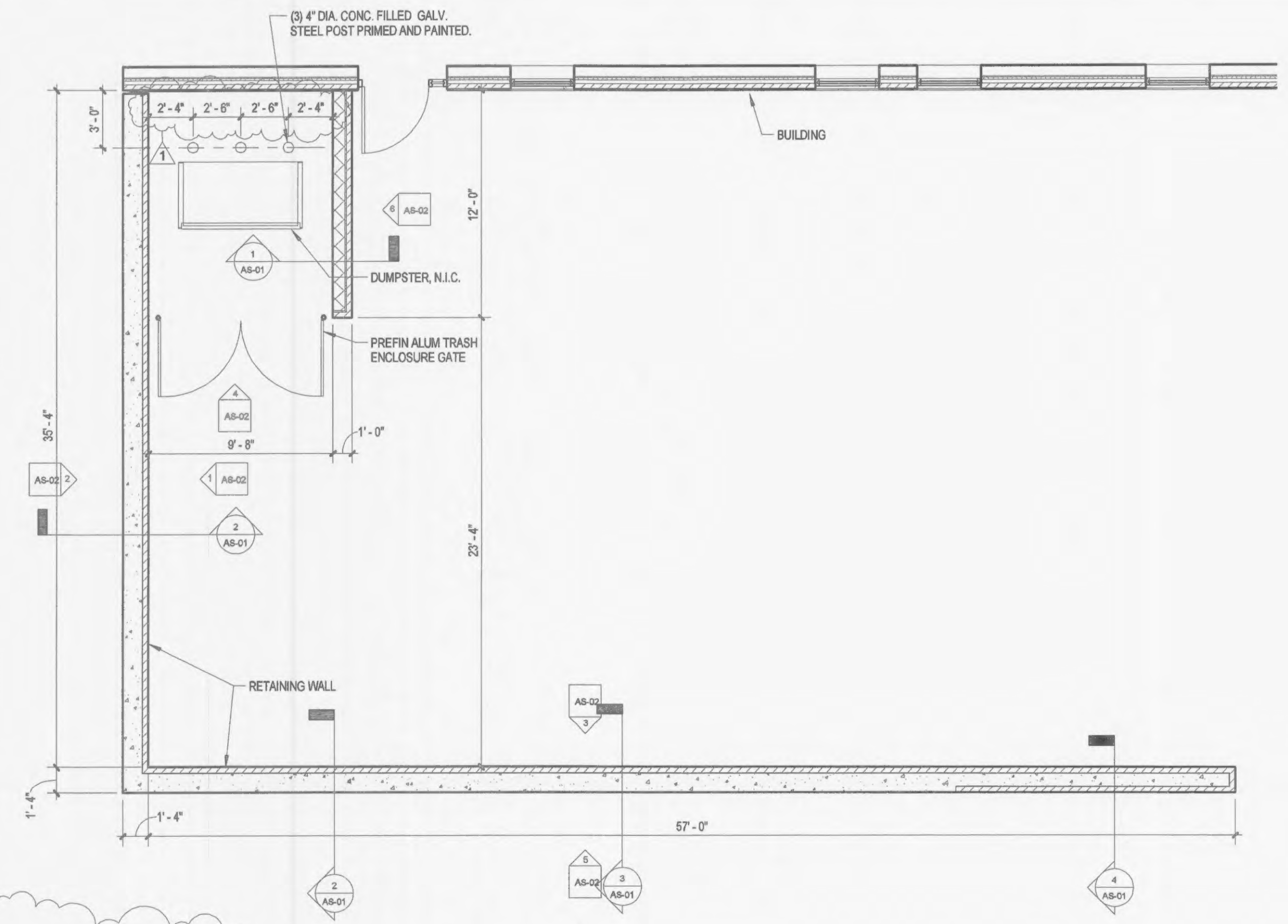

6 ENLARGED PLAN - DUMPSTER ENCLOSURE & SITE RETAINING WALL  
 3/16" = 1'-0"

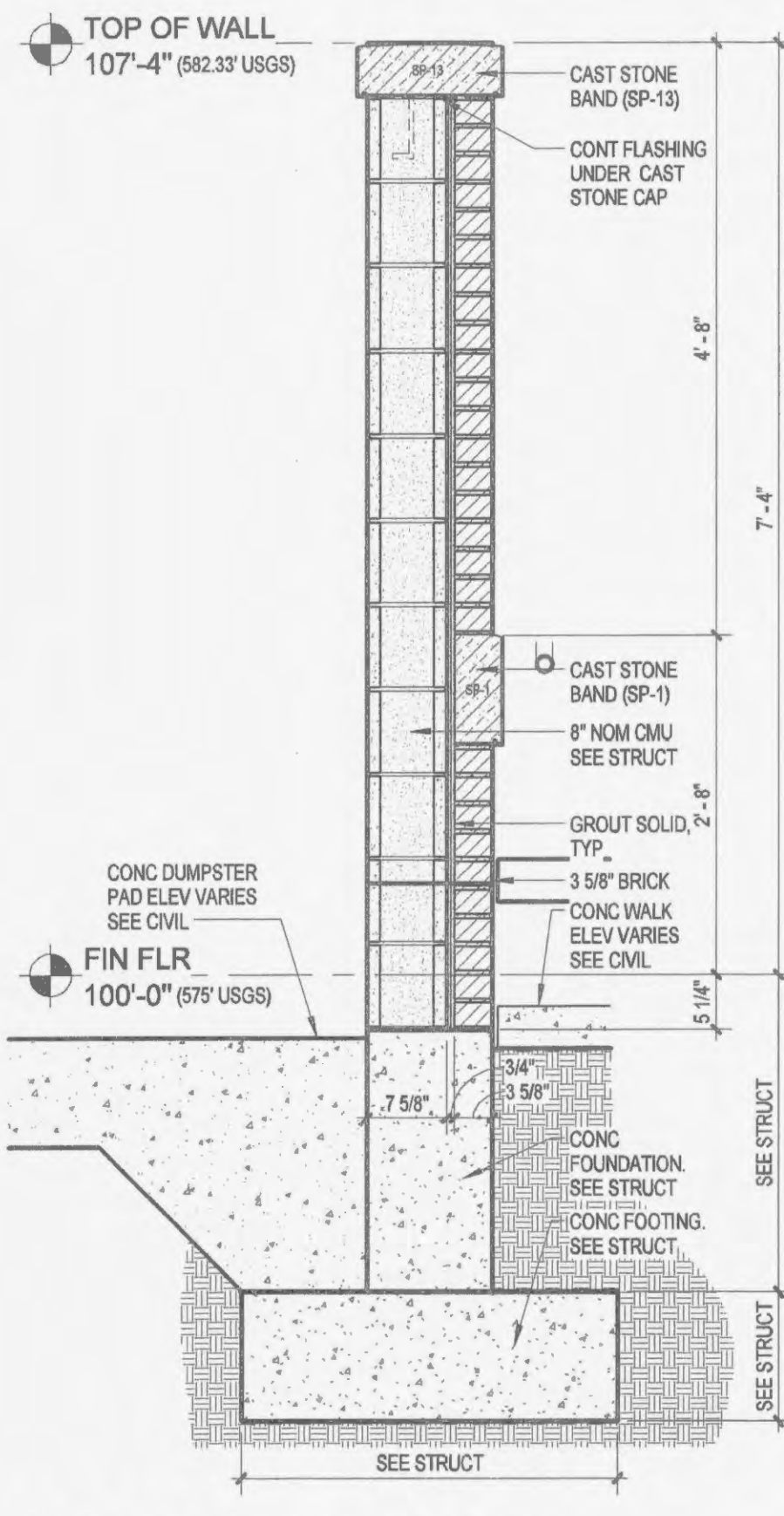

1 DUMPSTER ENCLOSURE  
 3/4" = 1'-0"

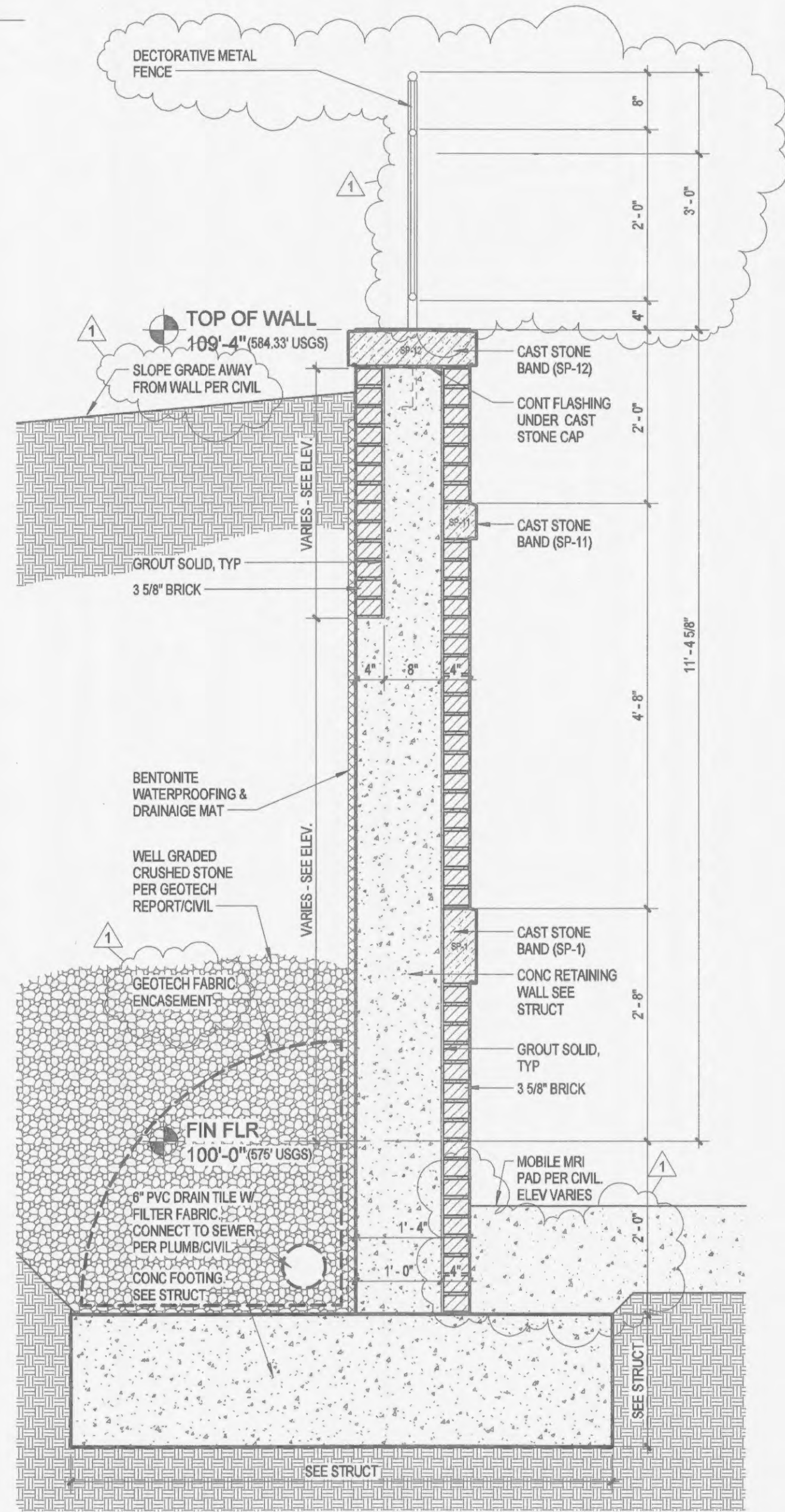

2 RETAINING - HIGH  
 3/4" = 1'-0"

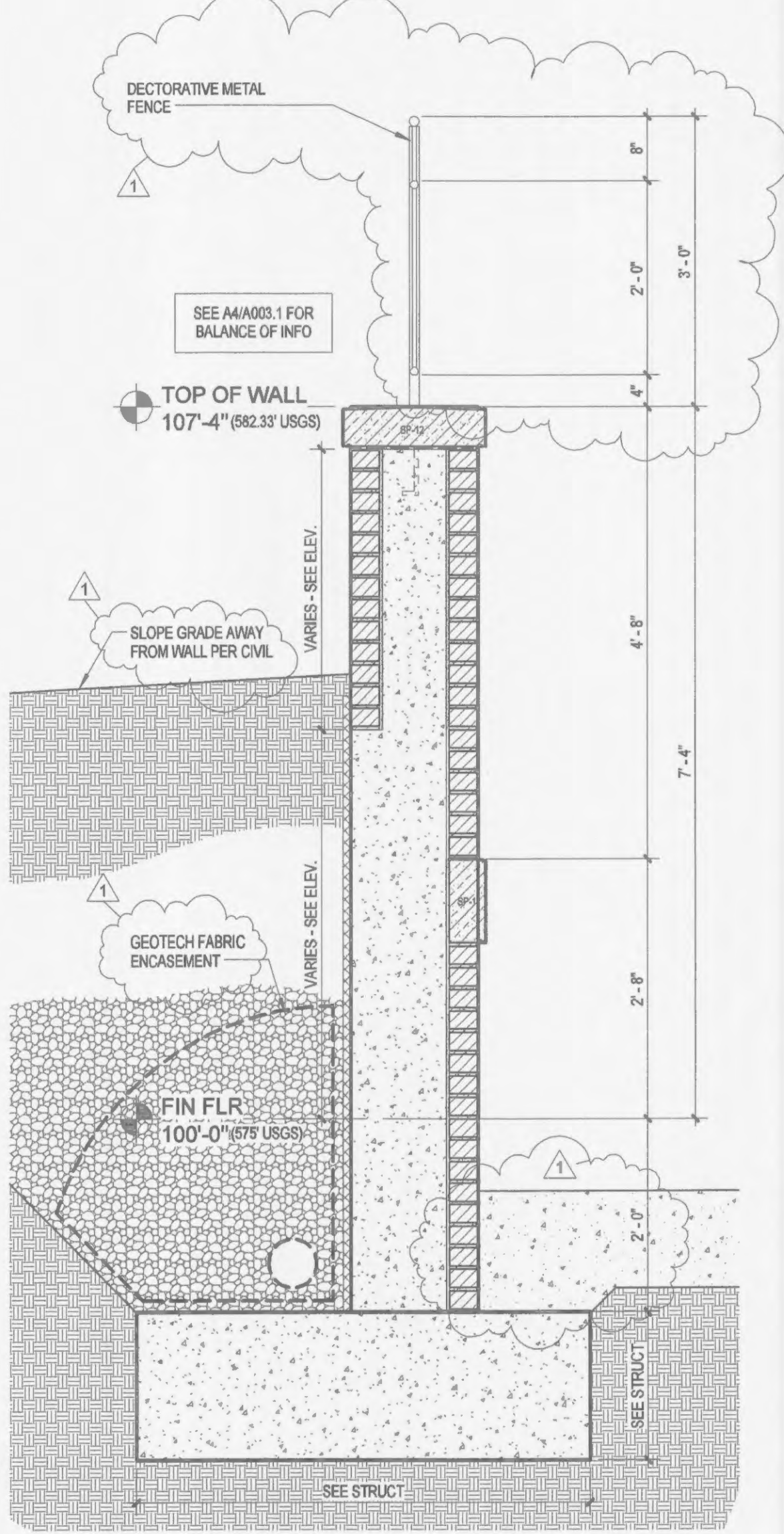

3 RETAINING - MID  
 3/4" = 1'-0"

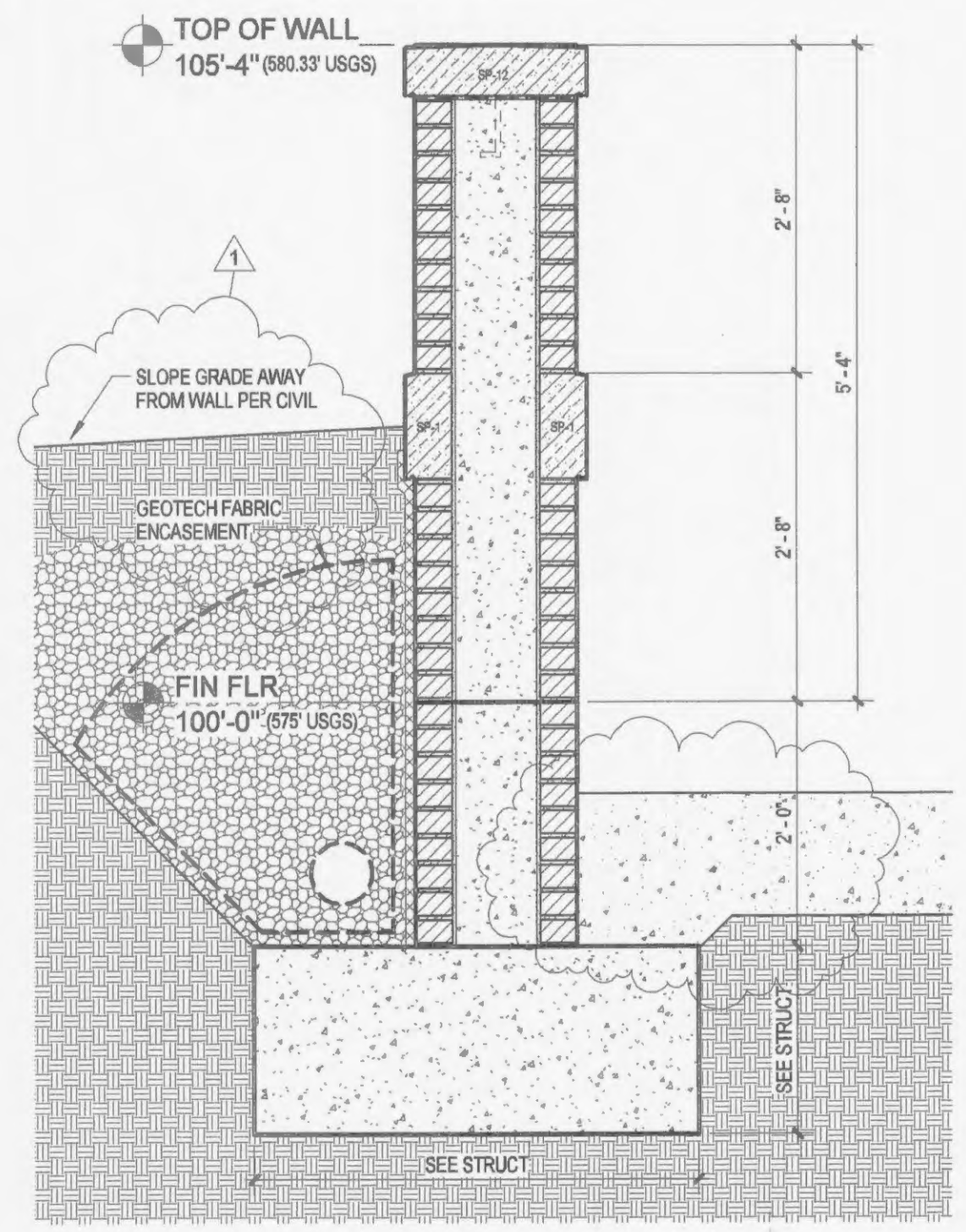

4 RETAINING - LOW  
 3/4" = 1'-0"

| No. | Date     | Revision      |
|-----|----------|---------------|
| 1   | 10/19/12 | CITY COMMENTS |
|     |          |               |
|     |          |               |

**PROJECT TITLE**  
 MERCY CLINIC - WINGHAVEN BLVD.  
 O'Fallon, Missouri 63366

**Consulting Engineers**  
 Archimages architecture interiors  
 MO Architectural Corporation #009850  
 Archimages, Inc. 143 West Clinton Place - Saint Louis, MO 63122  
 (314) 985-7445 (F) 314-985-7477  
 www.archimages-stl.com

**REGISTERED PROFESSIONAL ENGINEER**  
 R. Gregory Garner  
 MO Architect License No. A-005443  
 Expires: 12/31/12

**SEAL & SIGNATURE**  
 R. Gregory Garner  
 A 1548

**Mercy**  
 SWS JOB NUMBER: 1510-153209-0521  
 DATE: 2012-10-05  
 SCALE: NOTED

**Developer/Owner**  
 TEA PROPERTIES MISSOURI, LLC  
 NAME: 600 WASHINGTON AVENUE, 15TH FLOOR  
 ADDRESS: ST. LOUIS, MO 63101-1313  
 CONTACT: ELIZABETH A. MURPHY, CIO SANDBERG  
 PHONE: (314) 446-4262  
 FAX: (314) 241-7604  
 E-MAIL: emurphy@sandbergphotoentr.com

**ARCHITECTURAL SITE DETAILS**

P&Z No. 9831.62  
 Approved Sept. 6, 2012  
 Page No. **AS-01**