

CALL BEFORE YOU DIG!
1-800-DIG-RITE

UNDERGROUND UTILITIES HAVE BEEN PLOTTED FROM AVAILABLE INFORMATION AND THEREFORE THEIR LOCATIONS SHALL BE CONSIDERED APPROXIMATE ONLY. THE VERIFICATION OF THE LOCATION OF ALL UNDERGROUND UTILITIES, EITHER SHOWN OR NOT SHOWN ON THESE PLANS SHALL BE THE RESPONSIBILITY OF THE CONTRACTOR, AND SHALL BE LOCATED PRIOR TO ANY GRADING OR CONSTRUCTION OF THE IMPROVEMENTS.

PROJECT TITLE:
CONSTRUCTION PLANS FOR
Mexico Road Animal Hospital
1190 Sonderen Street
O'Fallon, MO 63376

ENGINEERING FIRM:
PLANNING SURVEYING
221 Point View Blvd.
St. Charles, MO 63301
636-928-5662
FAX 636-928-1718

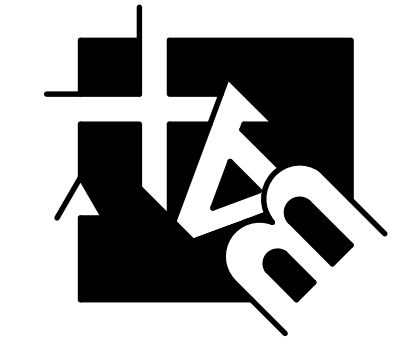

DISCLAIMER OF RESPONSIBILITY
I hereby specify that the documents intended to be authorized by my seal are limited to this sheet, and I hereby disclaim any responsibility for all other drawings, specifications, estimates, reports or other documents or instruments relating to or intended to be used for any part or parts of the architectural or engineering project or projects.

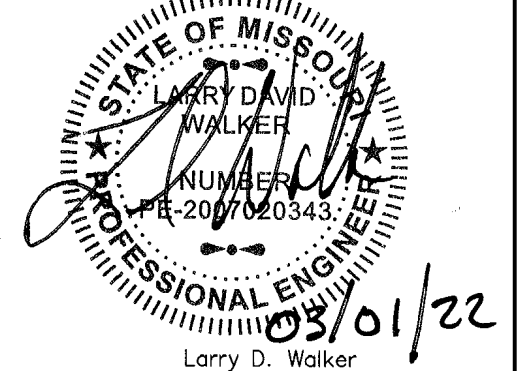

Larry D. Walker
Civil Engineer
2007020343
Copyright 2022
Box Engineering Company, Inc.
Authority No. 000555
All Rights Reserved

REVISIONS	
01-06-22	CITY COMMENTS
01-06-22	FIRE DIST. COMMENTS
03-01-22	CITY COMMENTS

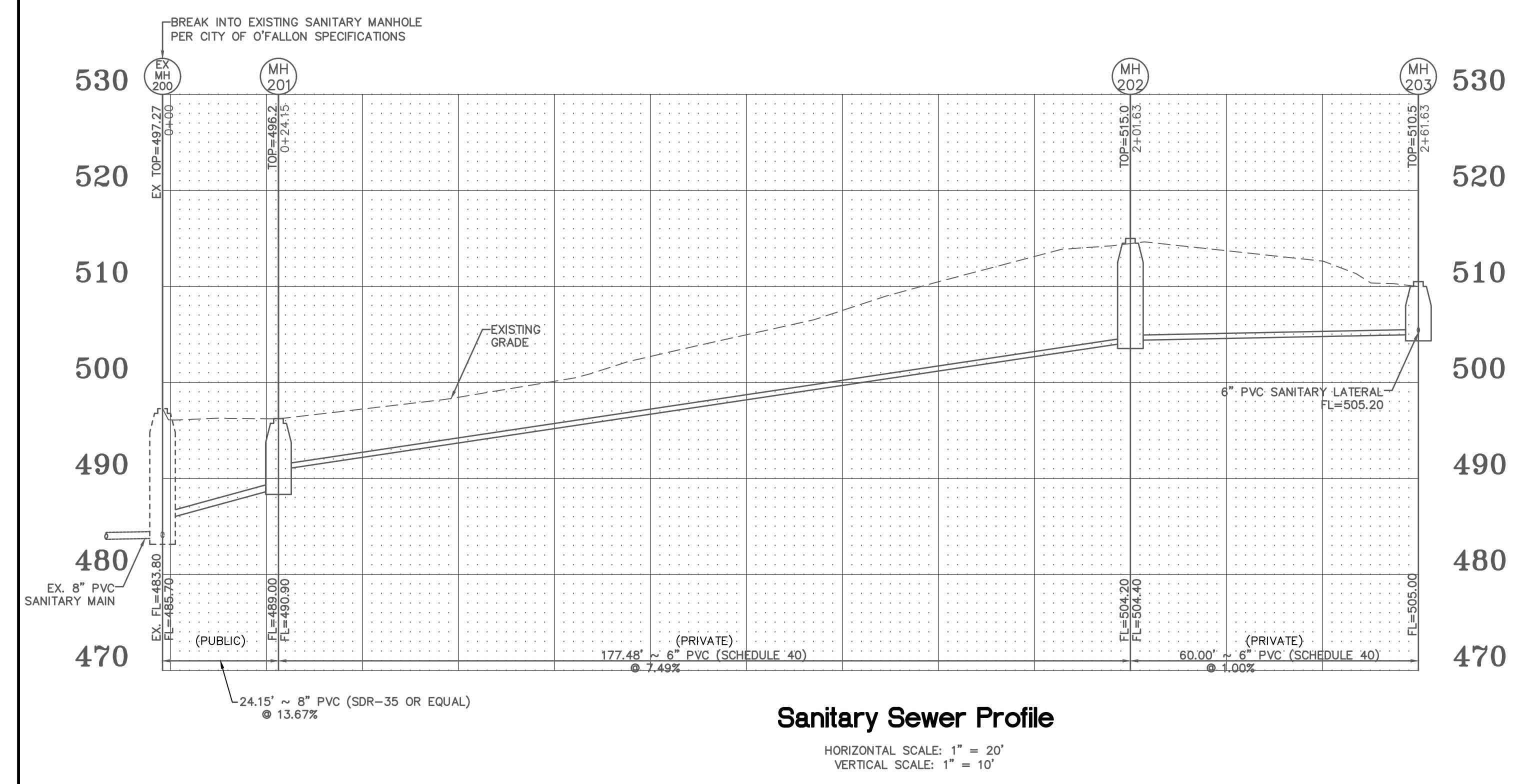
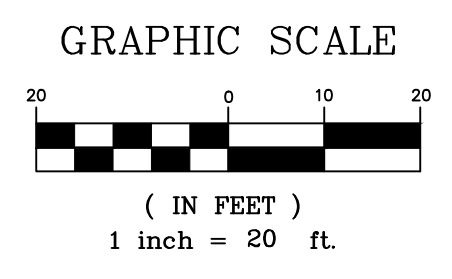
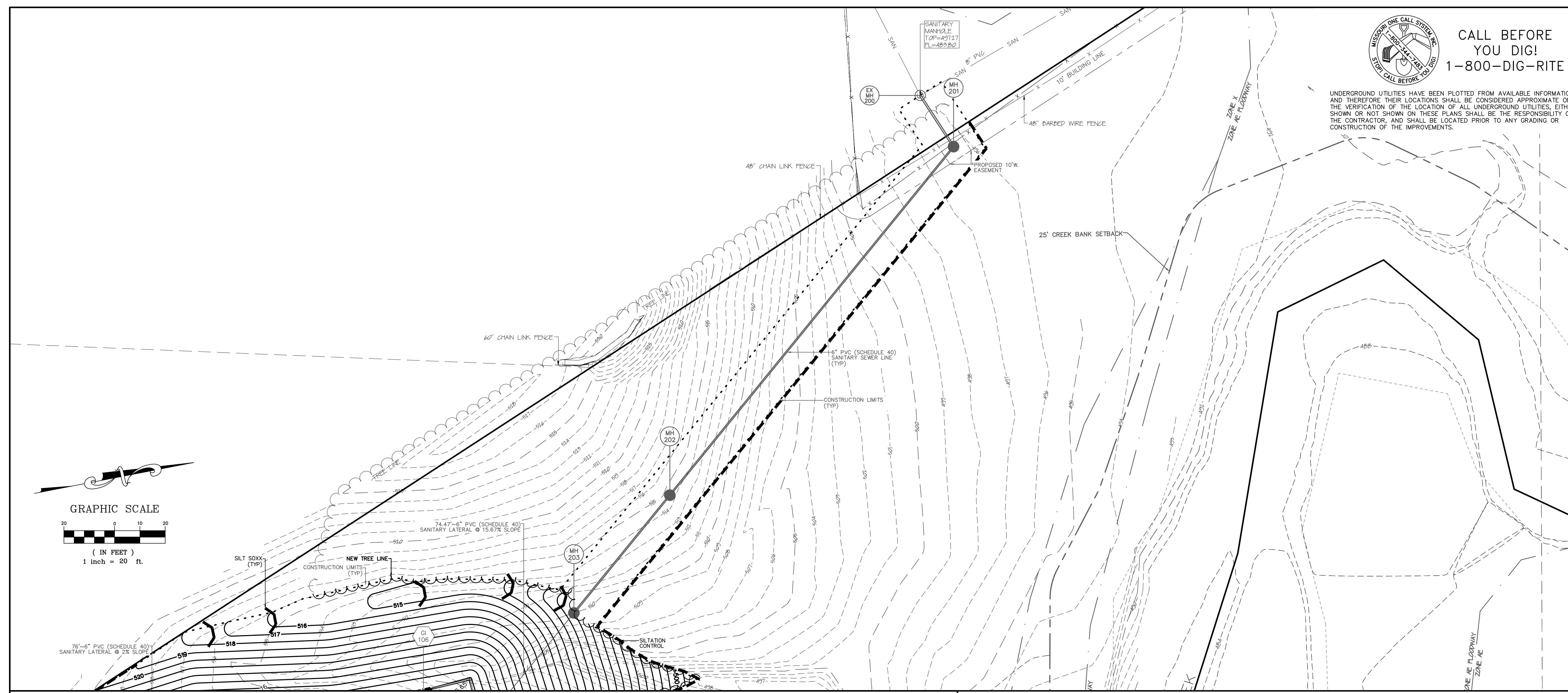

Sanitary Sewer Profile

HORIZONTAL SCALE: 1" = 20'
VERTICAL SCALE: 1" = 10'

Developer / Owner:
Hoernig Veterinary Services L.L.C.
25 Smetana
Wentzville, MO 63385
(573) 513-1525

P+Z No. 21-004881
Approved: 07-01-21
City No. #

Page No.
13 of 15

SANITARY SEWER PLAN / PROFILE