

MEXICO ROAD LANE ADDITION

INTERSECTION WARPING

CITY OF FALLON  
COMMUNITY DEVELOPMENT  
DESIGN DIVISION  
O'FALLON, MISSOURI



DISCLAIMER OF RESPONSIBILITY  
I HEREBY CERTIFY THAT THE DOCUMENTS REFERRED TO IN THIS SHEET AND I HEREBY DISCLAIM ANY LIABILITY FOR THE ACCURACY OF ANY SPECIFICATIONS, ESTIMATES, REPORTS OR OTHER DOCUMENTS OR INSTRUMENTS RELIANT UPON OR INTENDED TO BE USED FOR ANY PART OR PARTS OF THE ARCHITECTURAL OR ENGINEERING PROJECT OR SURVEY.

STATE OF MISSOURI  
REGISTERED PROFESSIONAL ENGINEER  
SEAL 11-19-07

DESIGNED: ERB  
CHECKED: CEM  
DATE: 11/27/03  
PROJECT NO.: 00-034

SHEET  
11 OF 33

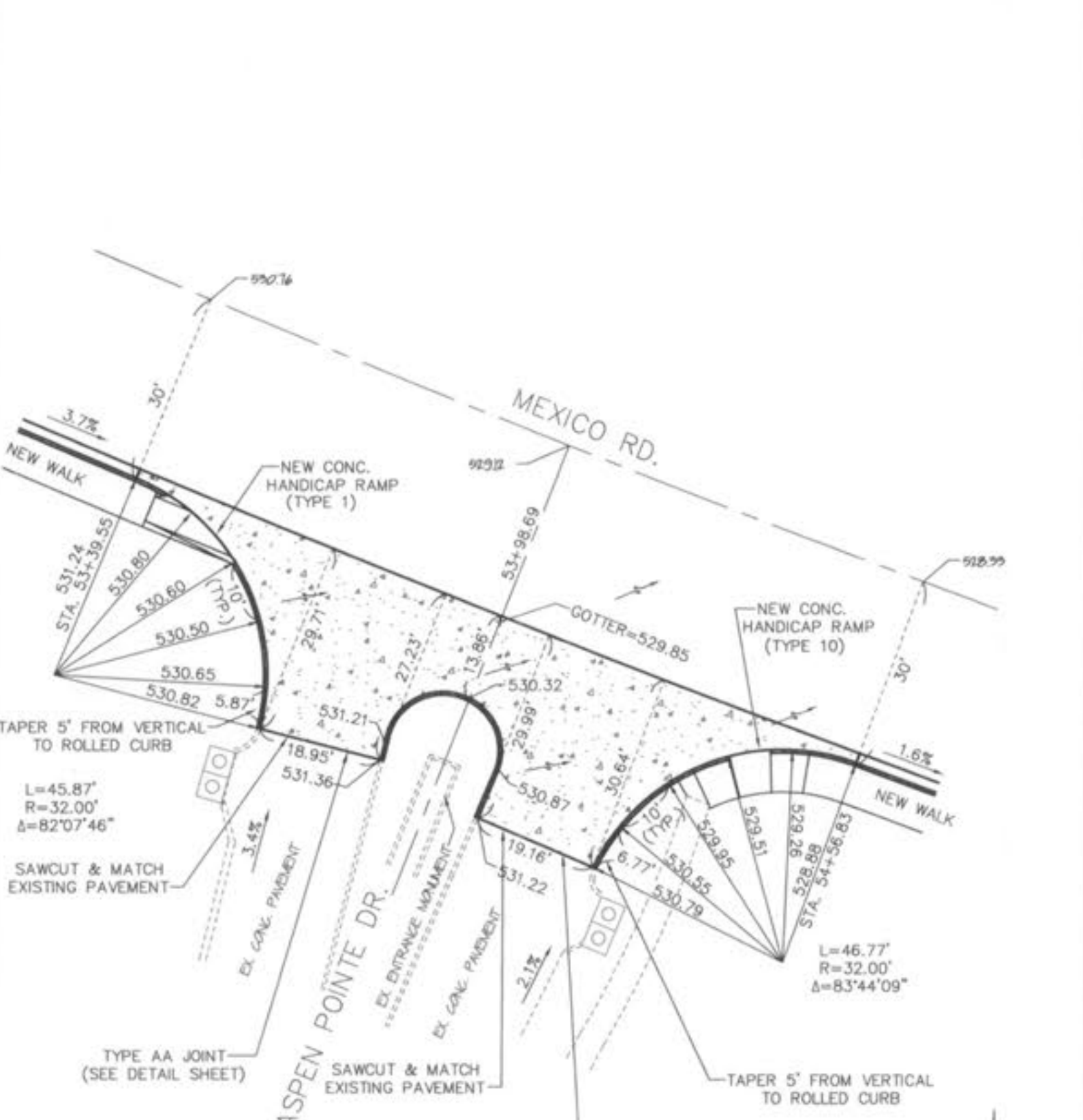
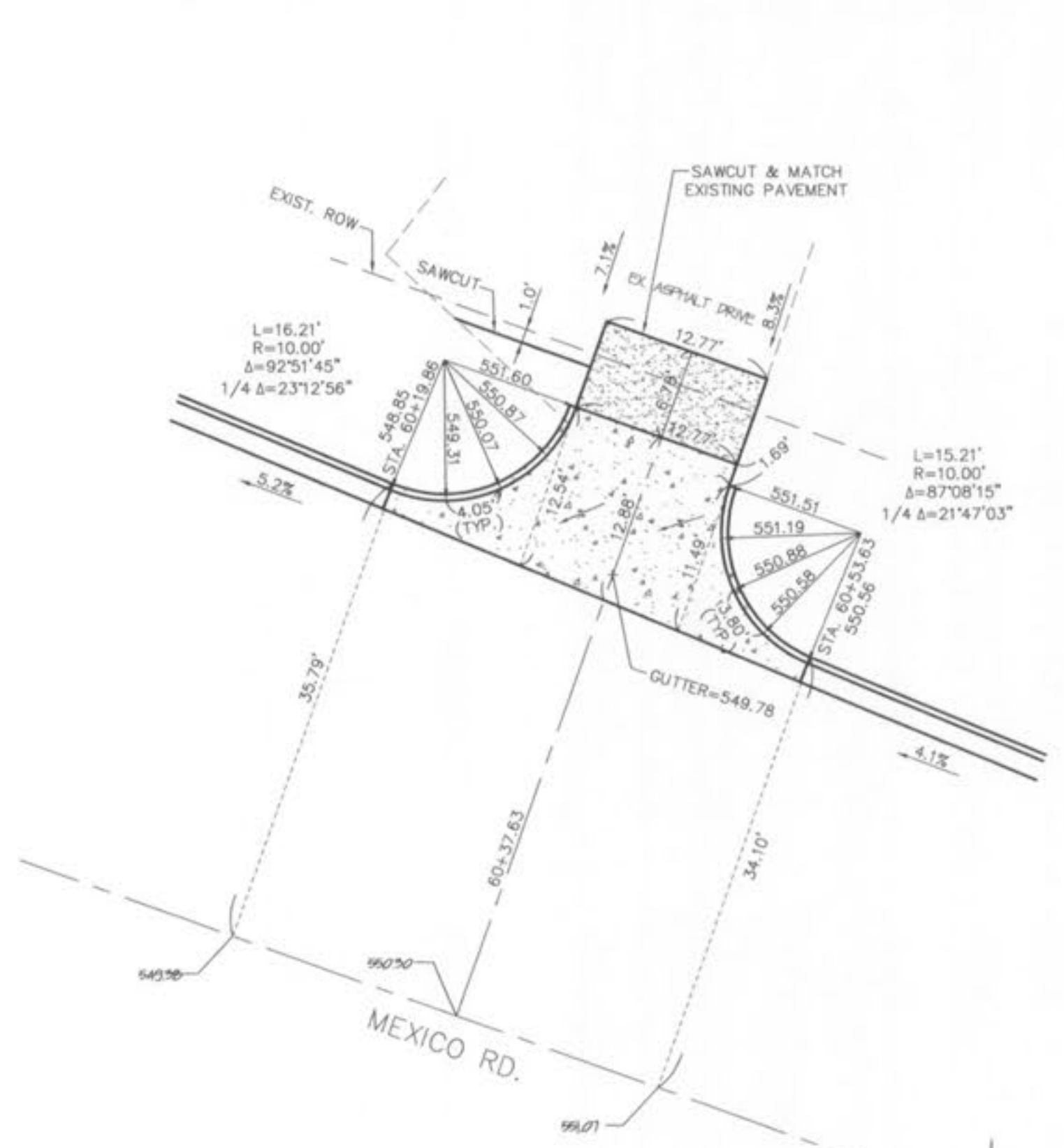
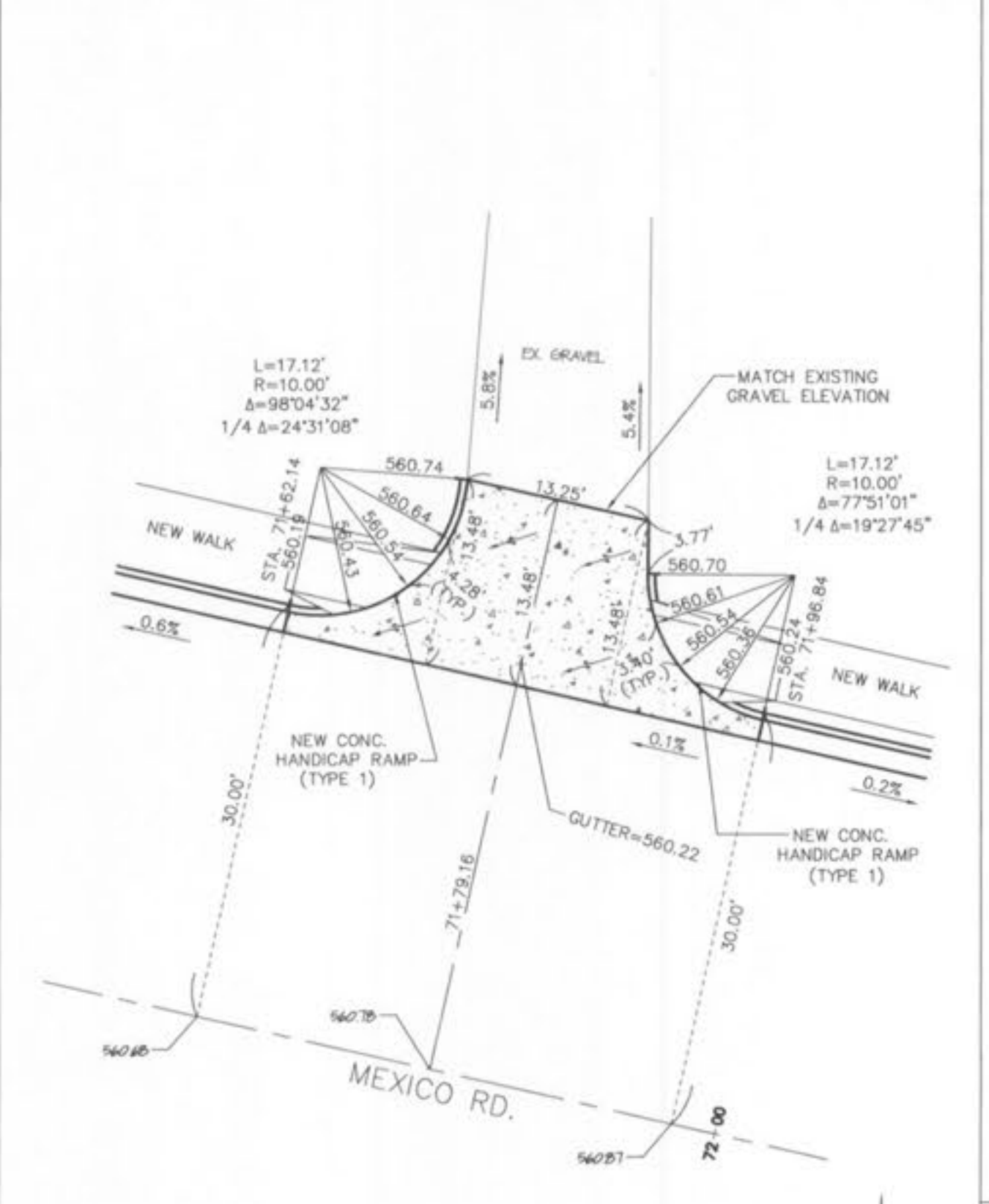
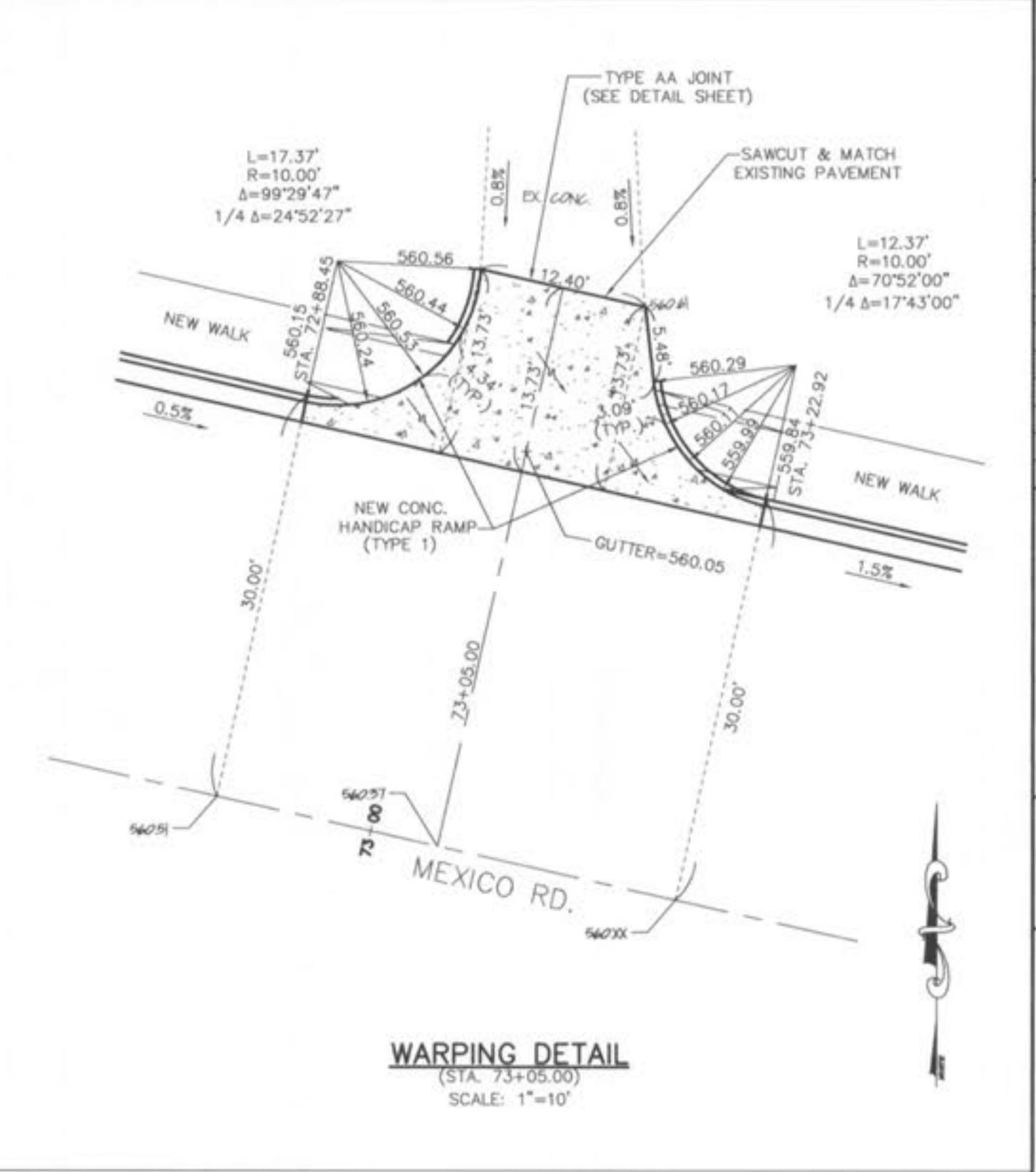
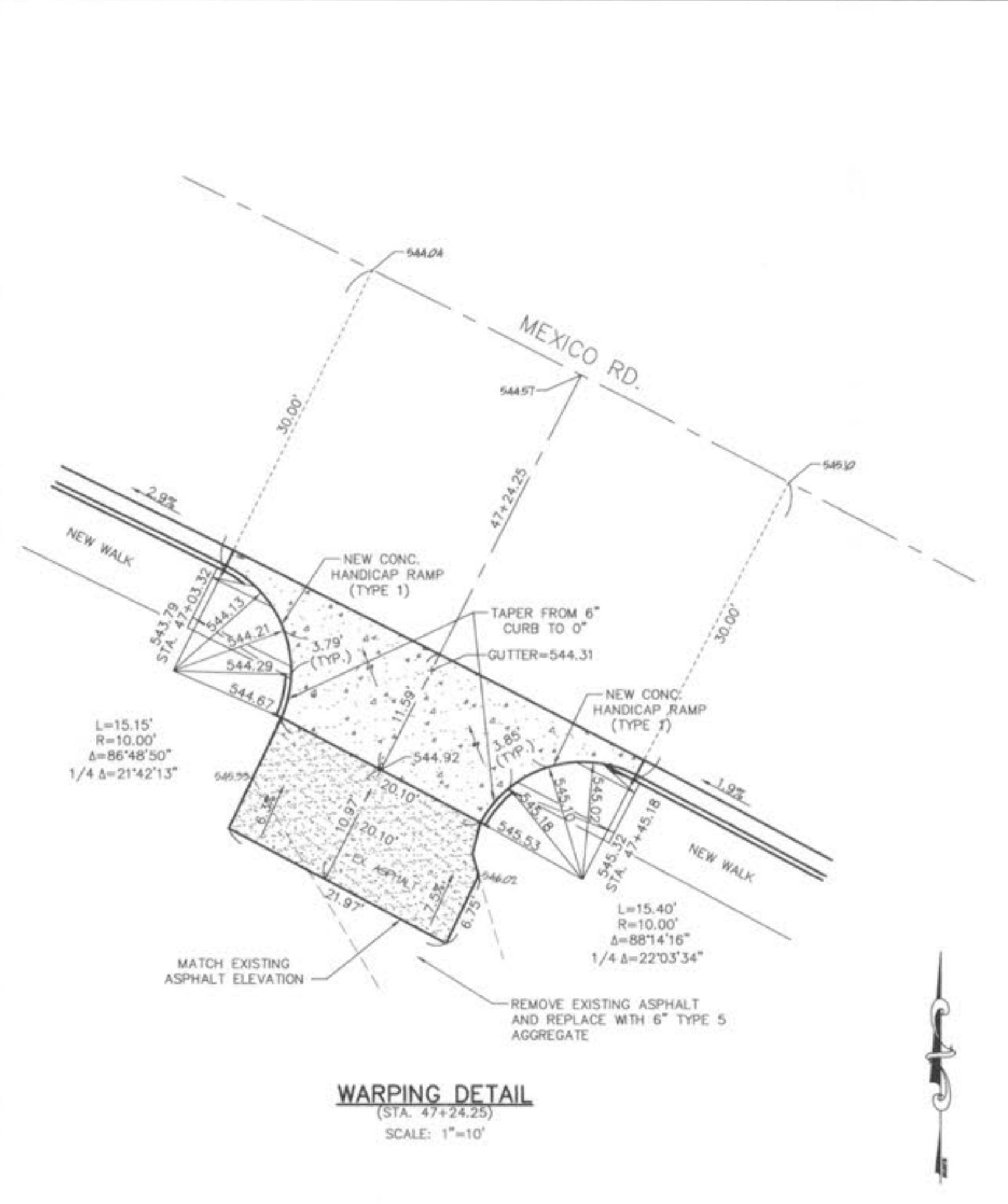
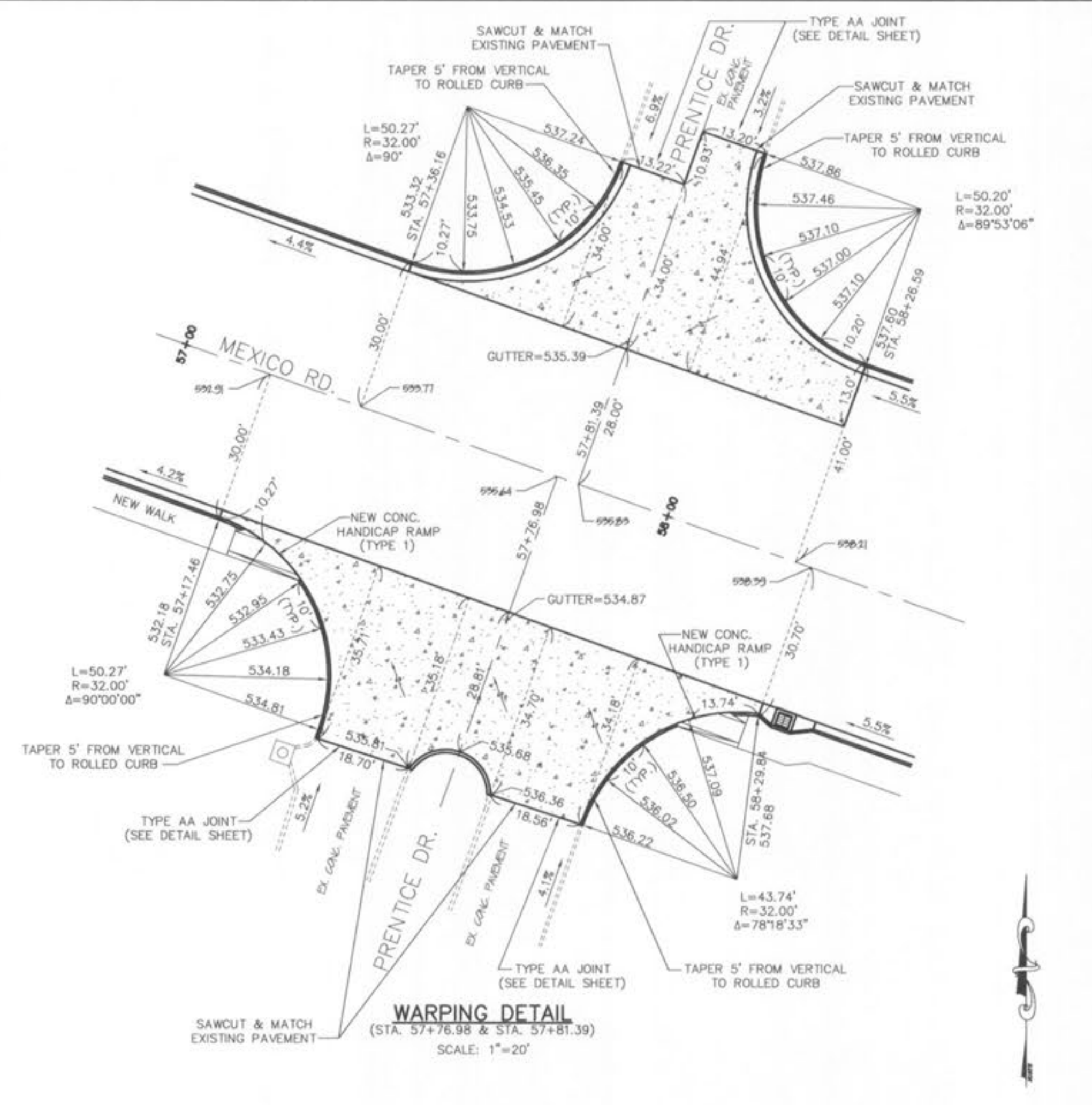
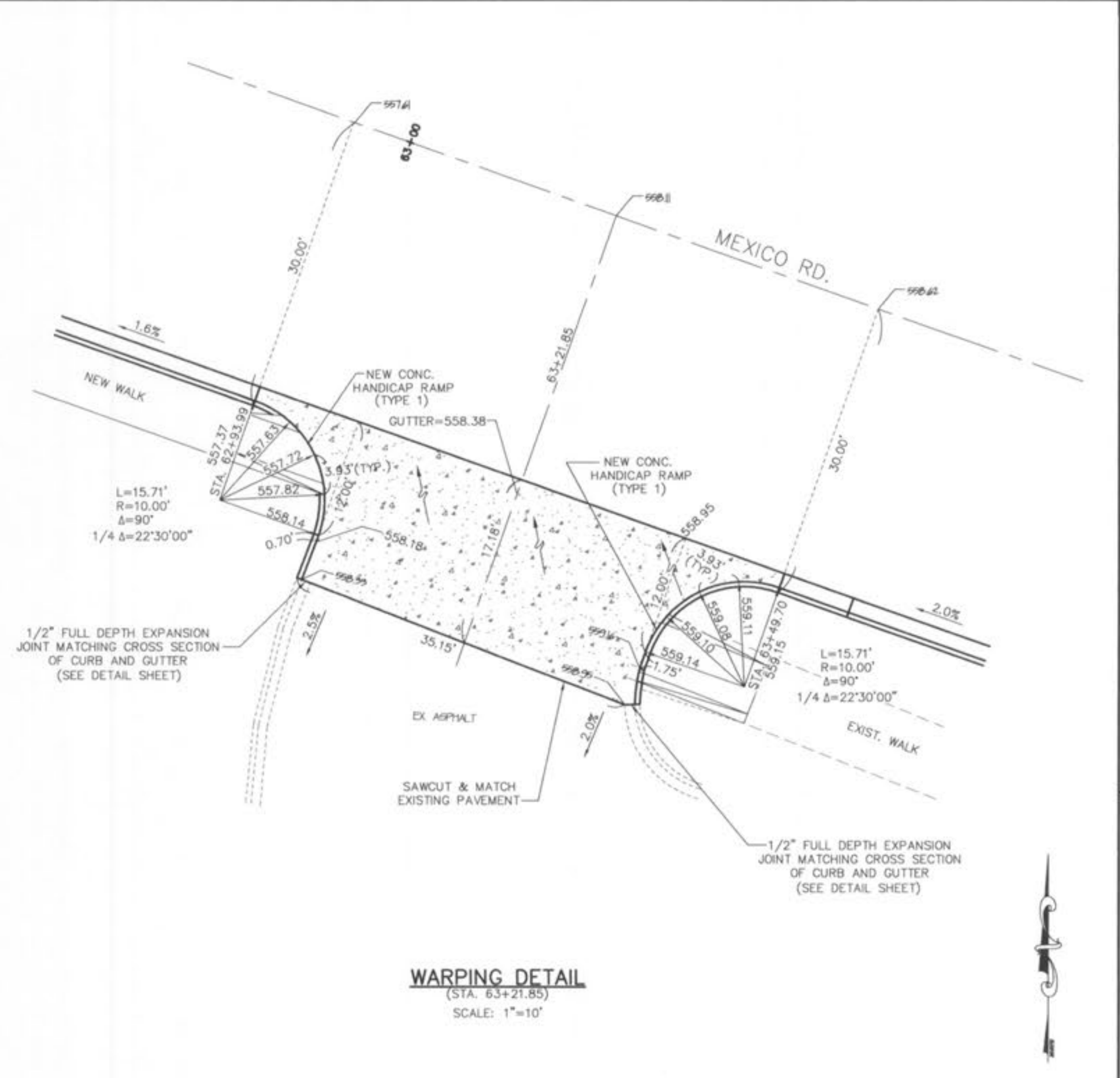

**LEGEND**

- NEW CONC.
- NEW ASPH.
- PROPOSED ELEVATION
- EXISTING ELEVATION

- ALL PROPOSED ELEVATIONS ARE TO GUTTER LINE OF CURB.
- CONTRACTOR SHALL ENSURE POSITIVE DRAINAGE THROUGH ALL INTERSECTIONS.