

UNDERGROUND UTILITIES HAVE BEEN PLOTTED FROM AVAILABLE INFORMATION AND THEREFORE, THEIR LOCATIONS MUST BE CONSIDERED APPROXIMATE ONLY. THE VERIFICATION OF THE LOCATION OF UNDERGROUND UTILITIES, EITHER SHOWN OR NOT SHOWN ON THESE PLANS, SHALL BE THE RESPONSIBILITY OF THE CONTRACTOR AND SHALL BE LOCATED PRIOR TO ANY GRADING OR CONSTRUCTION OF IMPROVEMENTS.

N/F MARSHALL FORD DB. 2713, PG. 676 #1075 WEST TERRA LANE 2-0057-5030-00-19.1 ZONED C-3

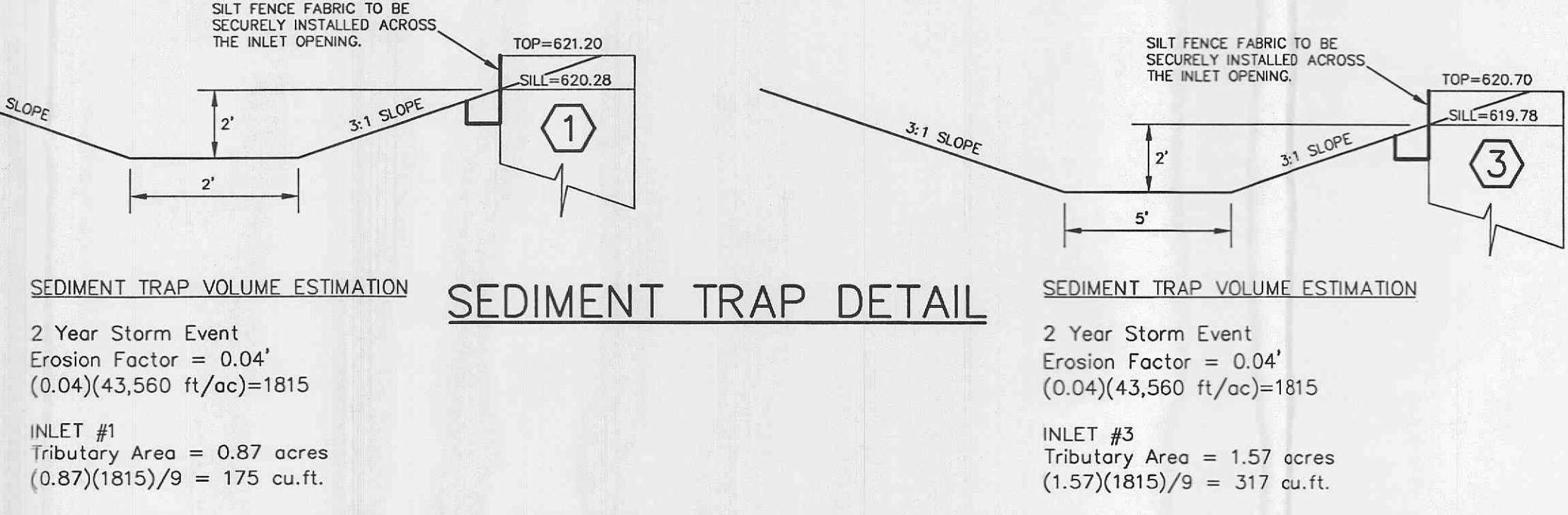
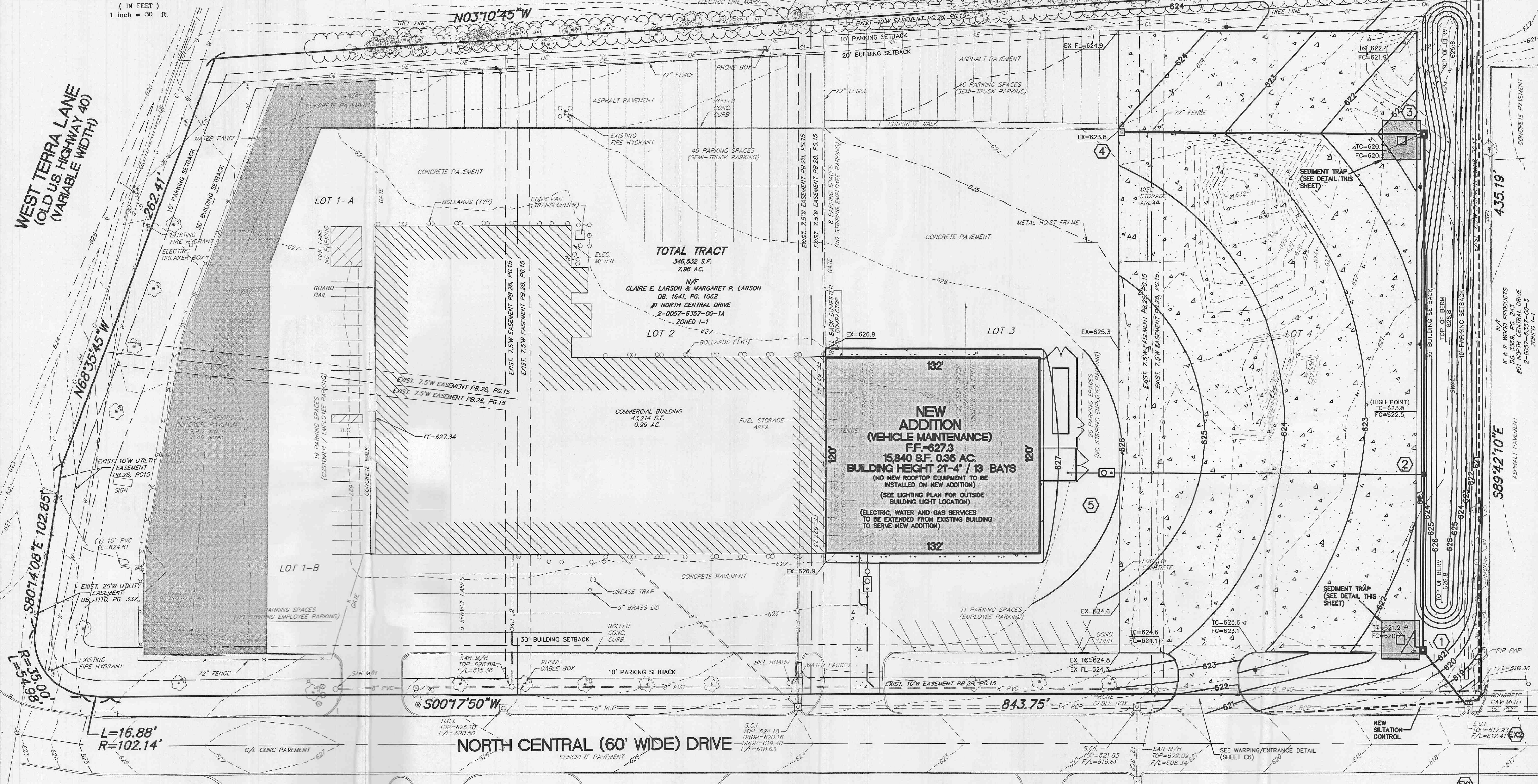

Comment	Revised
1-COMMENTS PER CLIENT	2/5/04
2-COMMENTS PER CLIENT	2/19/04
3-COMMENTS PER CITY 4/7/04	4/27/04
4-COMMENTS PER CITY 5/5/04	5/26/04

Engineered By:

DOERING ENGINEERING, Inc.
CIVIL ENGINEERING • PLANNING • SURVEYING

4880 Lemay Ferry Road
Saint Louis, Missouri 63129
Telephone: (314) 487-8919
Facsimile: (314) 487-2379
E-Mail: mdoering@doeringeng.com

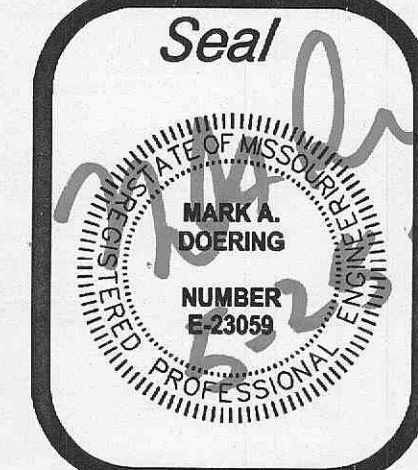

MID AMERICA PETERBILT
#1 North Central Drive
O'Fallon, Missouri 63366

GRADING PLAN

Date: 12/23/03	Order Number: 03072
File Name: 03072cd	Drawn By: DRG
Check By: MAD	Sheet
Base Map: N/A	C4
MSD #:	N/A

PZ# 5803