

REVISIONS:
10-5-07 Per City Comments
12-6-07 Per City Comments

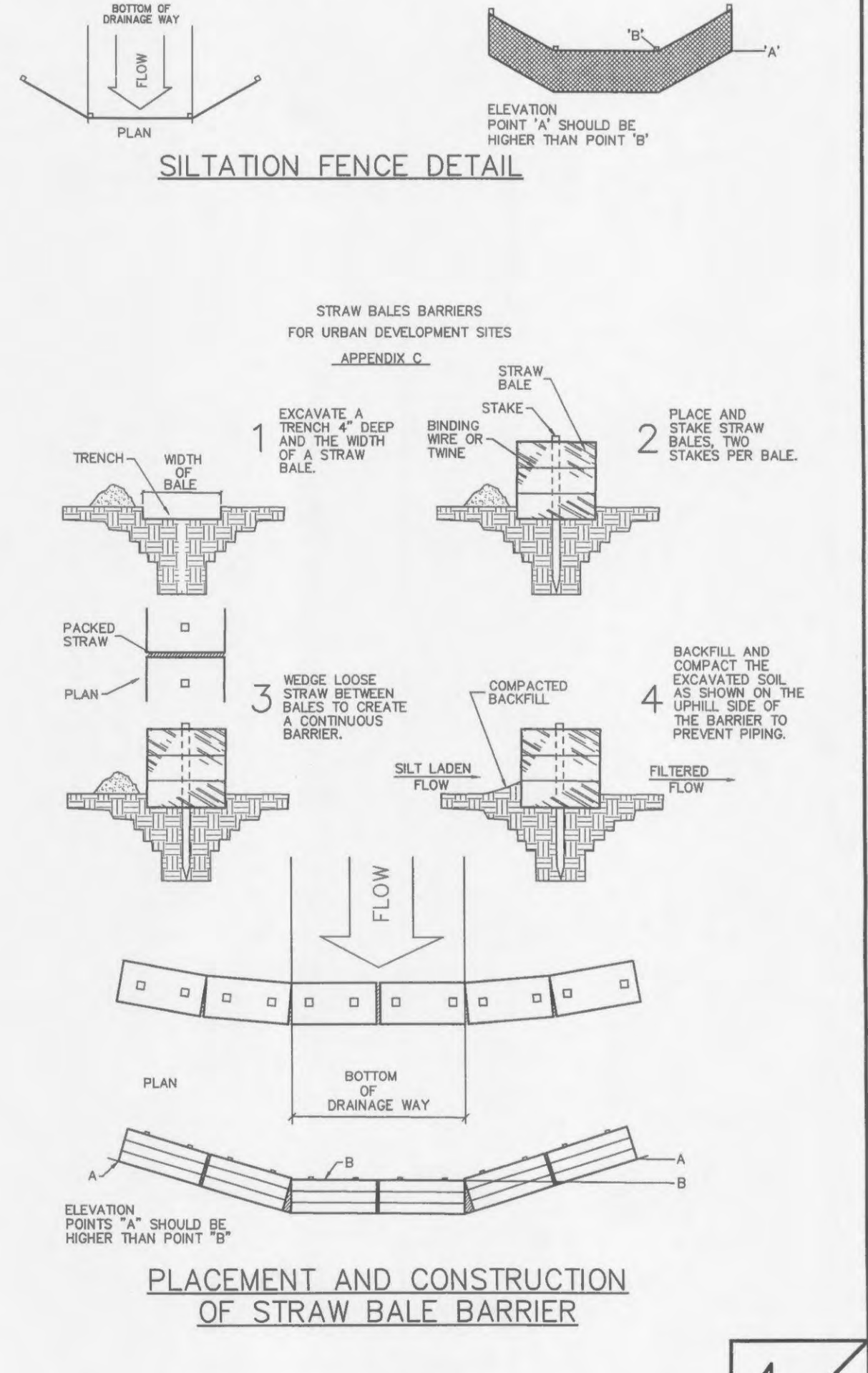
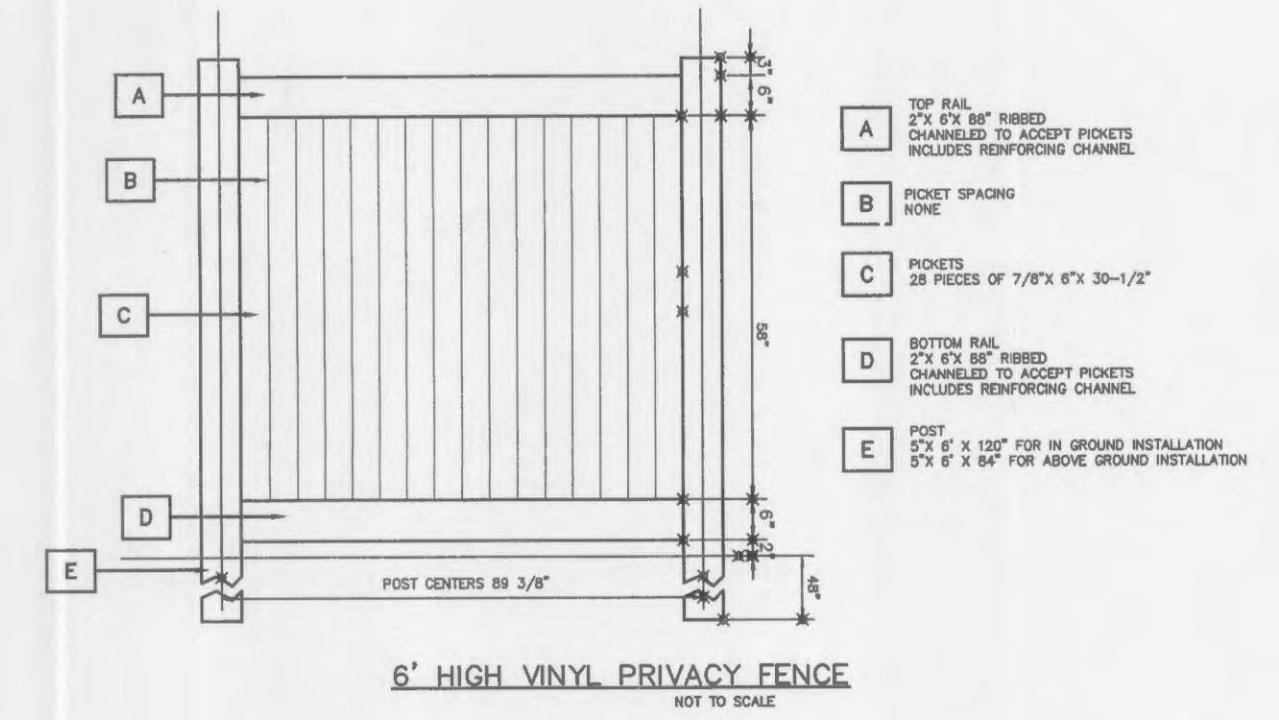
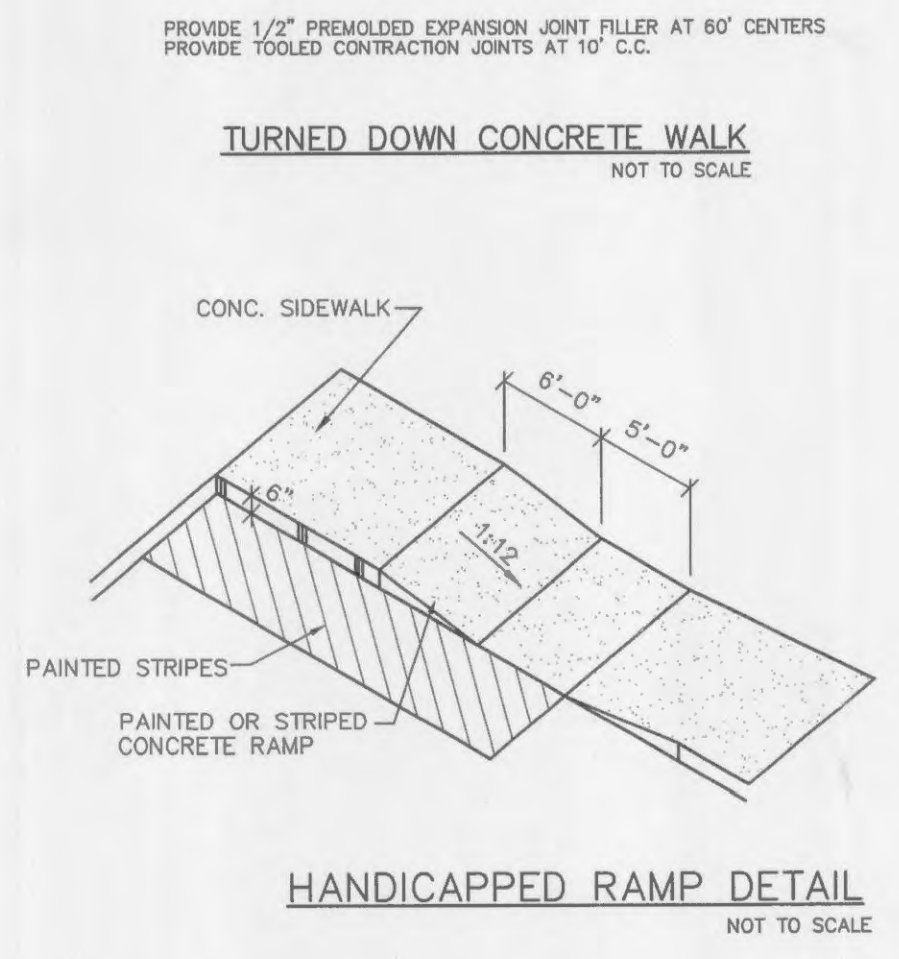
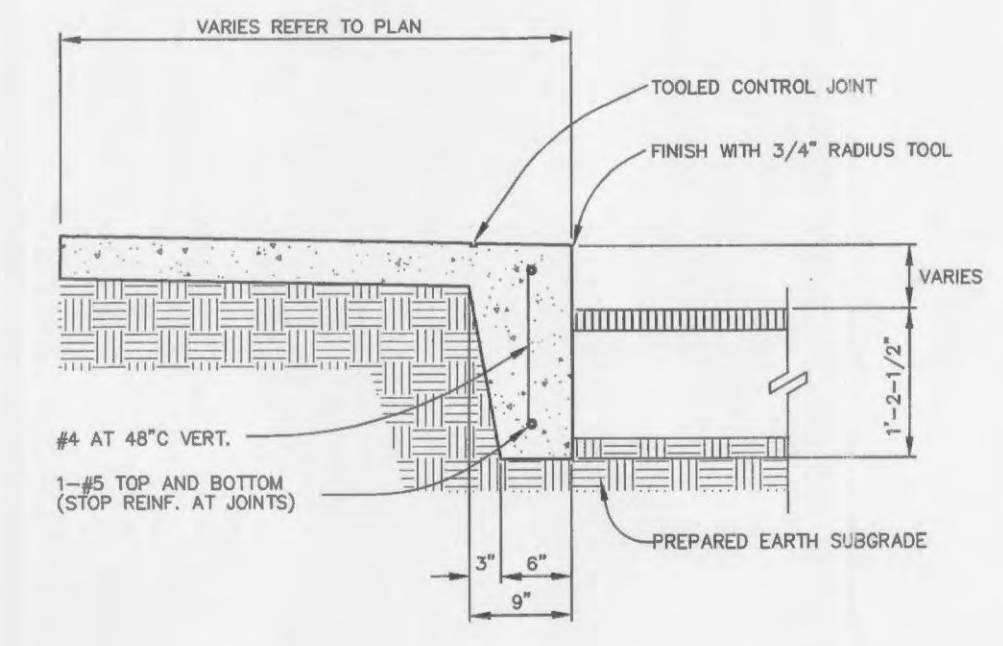
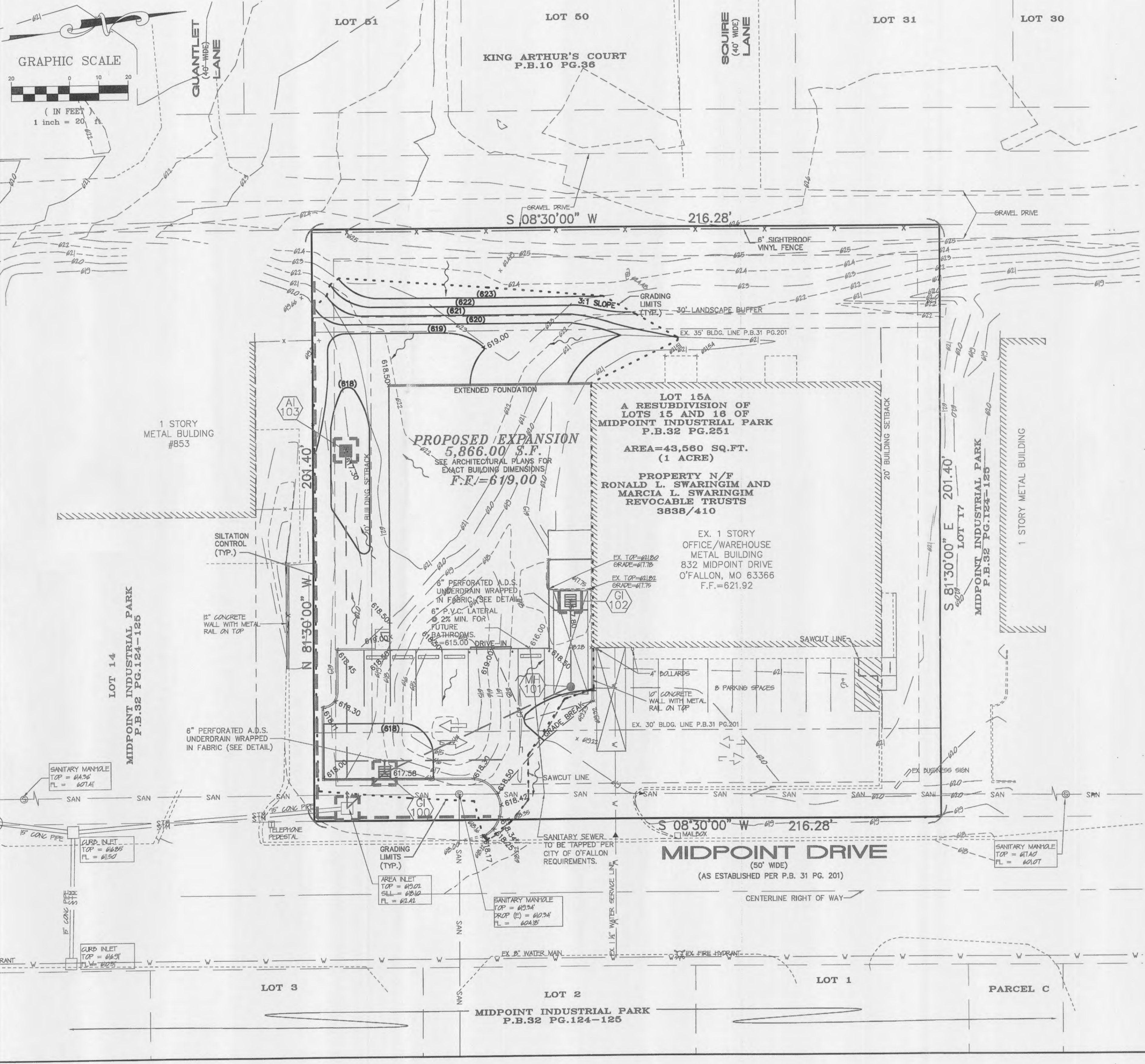
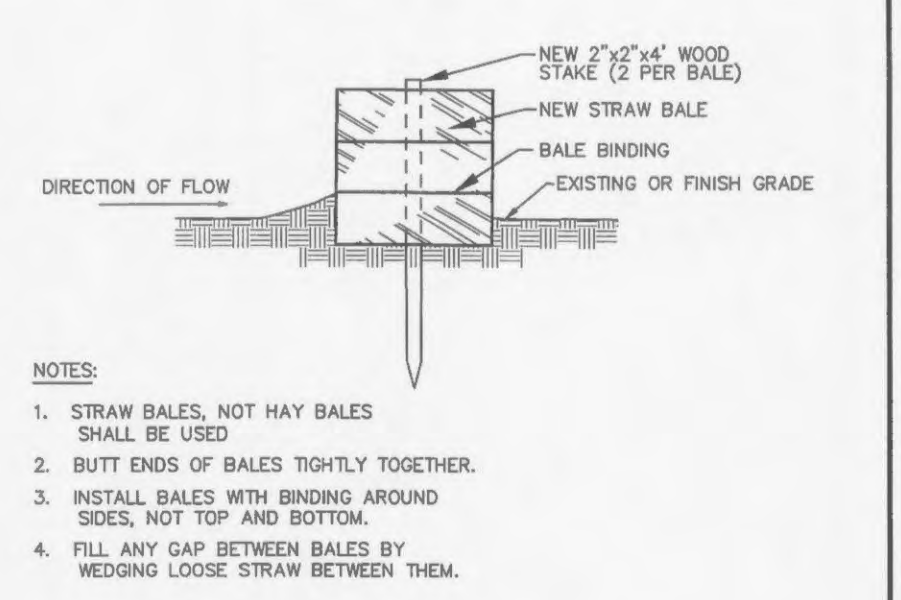
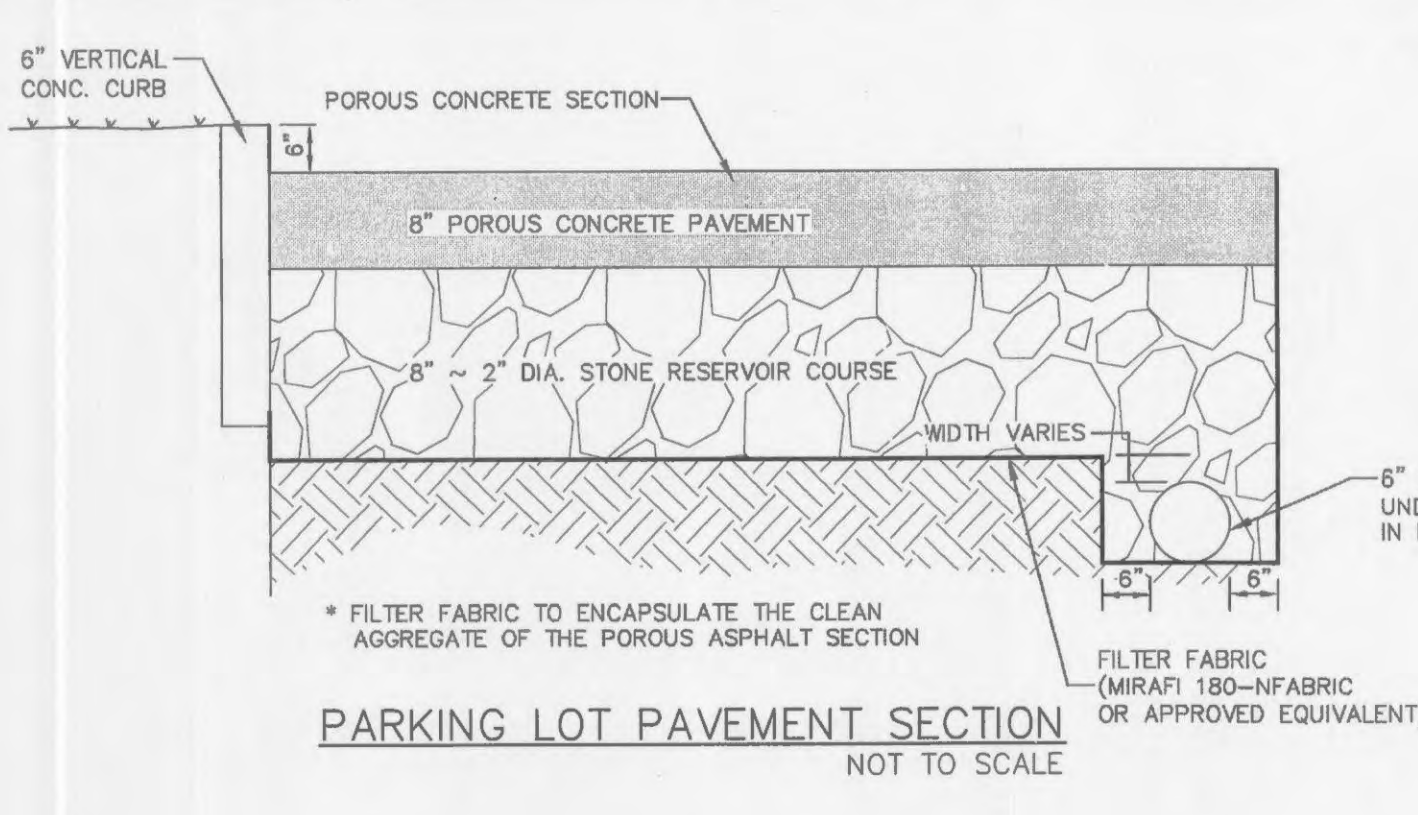
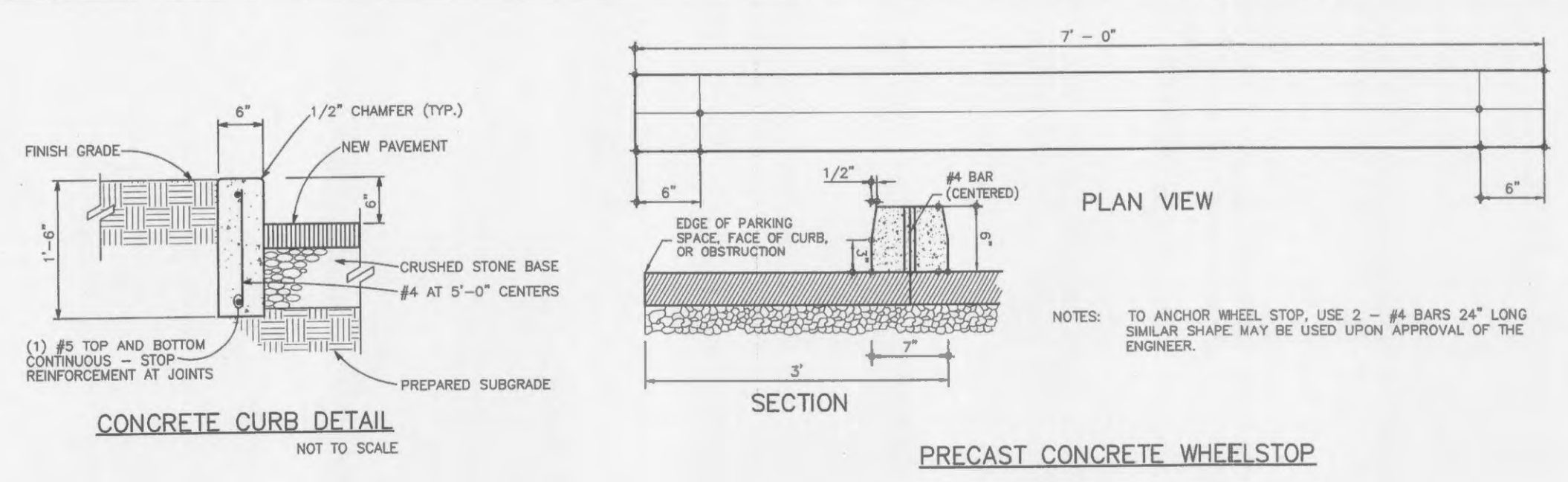
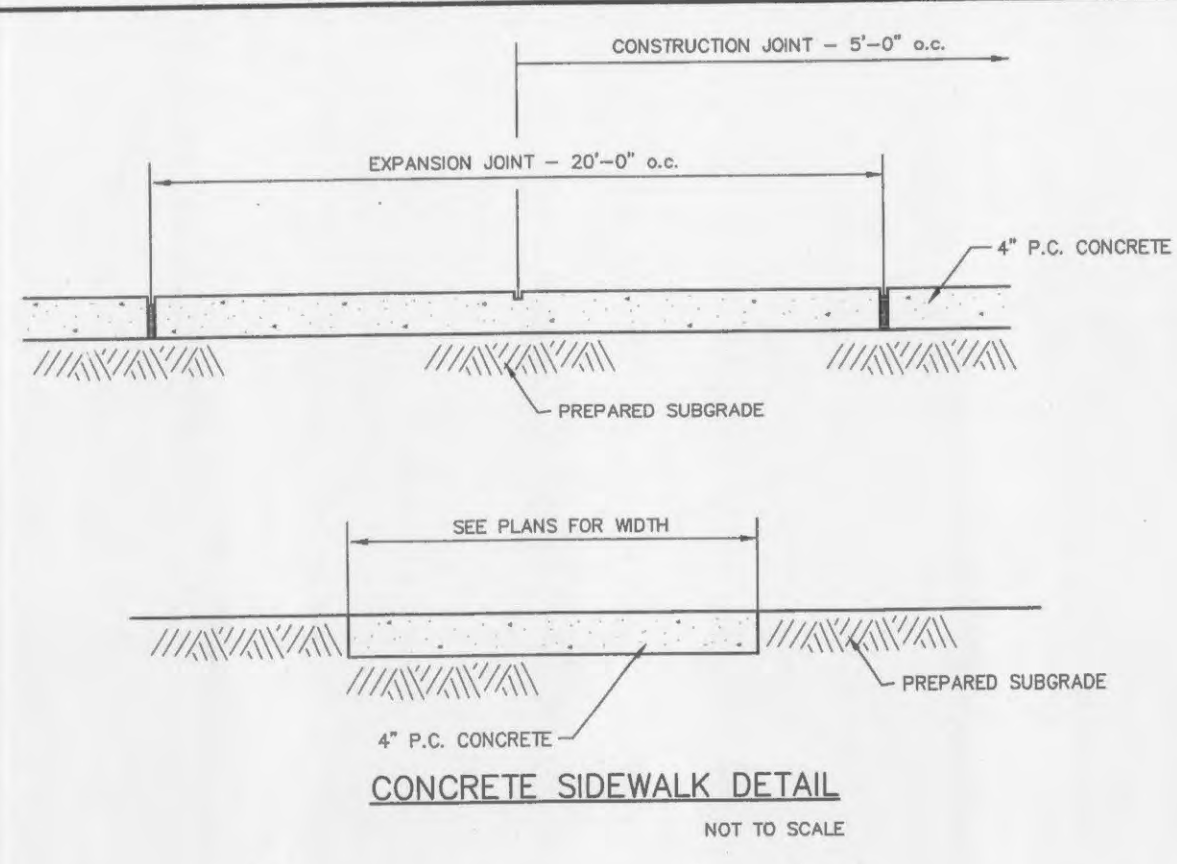

UNDERGROUND UTILITIES HAVE BEEN PLOTTED FROM AVAILABLE INFORMATION AND THEREFORE THEIR LOCATIONS SHALL BE CONSIDERED APPROXIMATE ONLY. THE VERIFICATION OF THE LOCATION OF ALL UNDERGROUND UTILITIES, EITHER SHOWN OR NOT SHOWN ON THESE PLANS SHALL BE THE RESPONSIBILITY OF THE CONTRACTOR, AND SHALL BE LOCATED PRIOR TO ANY GRADING OR CONSTRUCTION OF THE IMPROVEMENTS.

E:\DWG\6000PLUS\6150A-Br.amko Addition\construction\6150A.con.DWG, GRADING (4), 12/16/2007 11:22:45 AM, Sta 89 CLM