

I-1, LIGHT INDUSTRIAL
(VACANT)

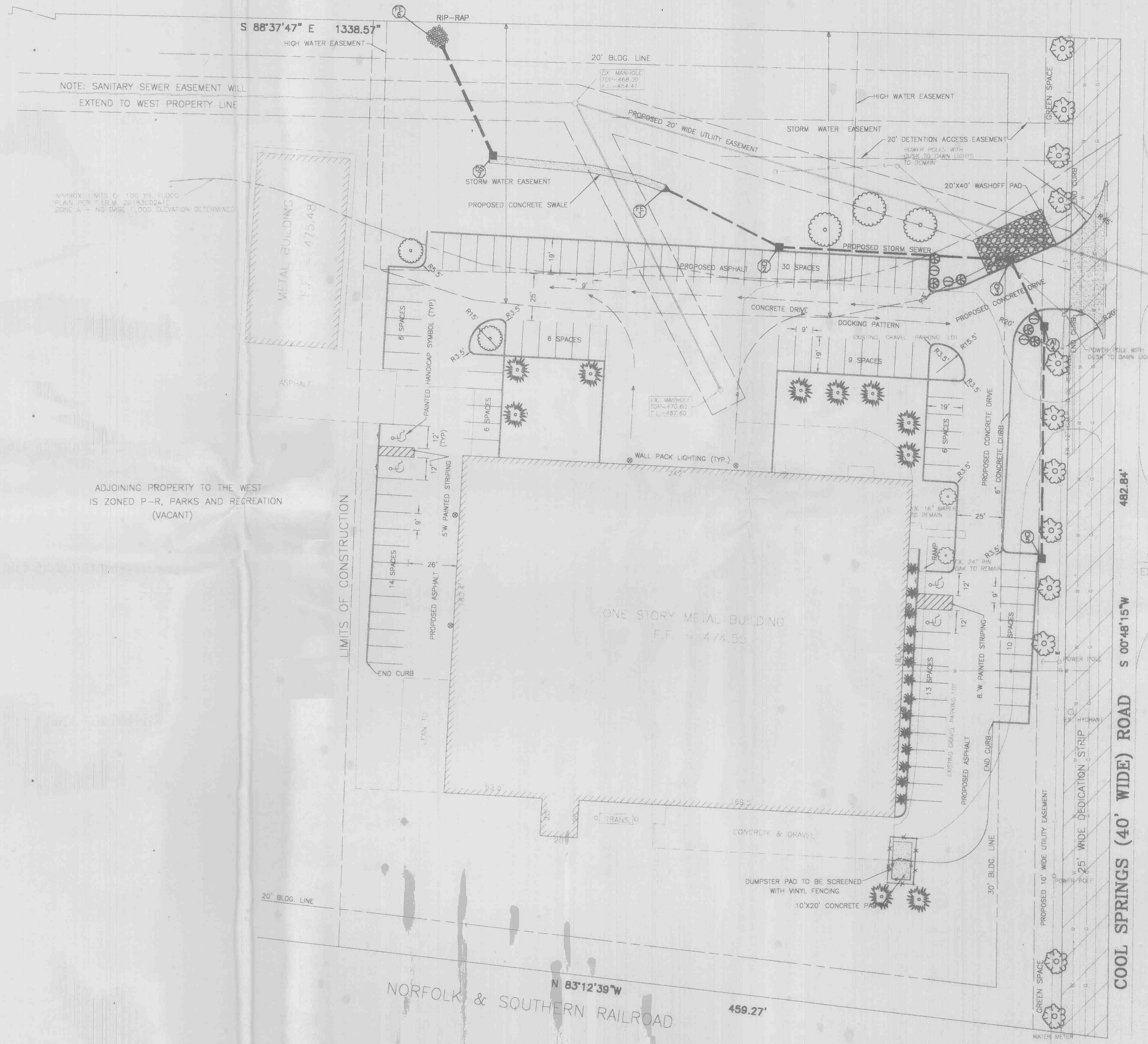

NOTE: SANITARY SEWER EASEMENT WILL
EXTEND TO WEST PROPERTY LINE

APPROXIMATE 100 YEAR FLOOD
PLAN PER FIRM 201300241E
ZONE A - NO GALE FLOOD ELEVATION DETERMINED

ADJOINING PROPERTY TO THE WEST
IS ZONED P-R, PARKS AND RECREATION
(VACANT)

SIGHT DISTANCE
1300' NORTH
460' SOUTH

ALL PAVEMENT WITHIN
RIGHT OF WAY SHALL BE
7" P.C.C. PAVEMENT
OVER 4" OF ROCK

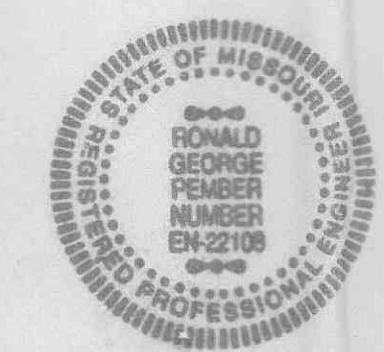
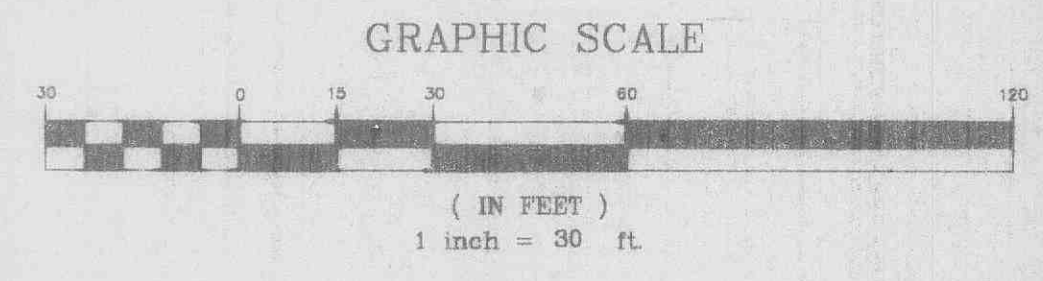

Ronald George
6/10/10