

**STABILIZED CONSTRUCTION ENTRANCE**

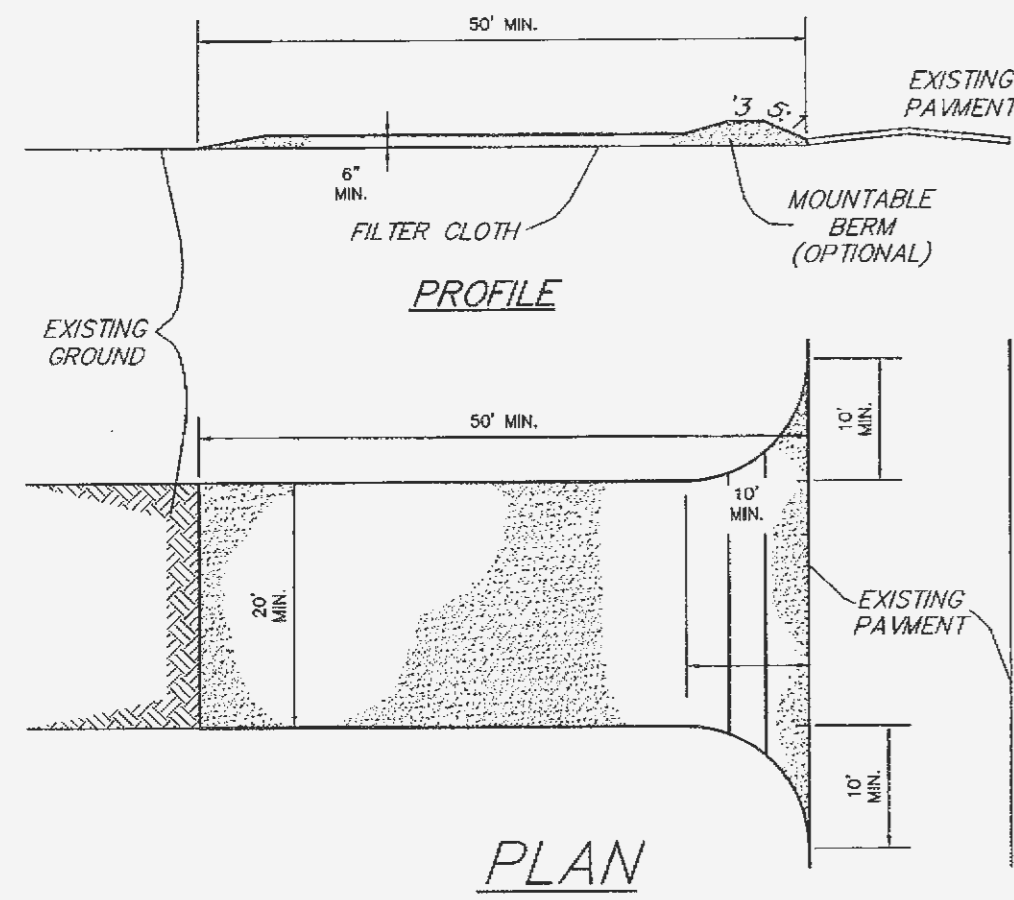

**CONSTRUCTION SPECIFICATIONS**

1. Stone Size - Use 2" stone, or reclaimed or recycled concrete equivalent.
2. Length - As required, but not less than 50 feet (except on a single residence lot where a 30 foot minimum length would apply).
3. Thickness - Not less than six (6) inches.
4. Width - Twenty (20) foot minimum, but not less than the full width at points where ingress or egress occurs.
5. Filter Cloth - Will be placed over the entire area prior to placing of stone. Filter will not be required on a single family residence lot.
6. Surface Water - All surface water flowing or diverted toward construction entrances shall be piped across the entrance. If piping is impractical, a mountable berm with 5:1 slopes will be permitted.
7. Maintenance - The entrance shall be maintained in a condition which will prevent tracking or flowing of sediment onto public rights-of-way. This may require periodic top dressing with additional stone as conditions demand and repair and/or cleanout of any measures used to trap sediment. All sediment spilled, dropped, washed or tracked onto public rights-of-way must be removed immediately.
8. Washing - Wheels shall be cleaned to remove sediment prior to entrance onto public rights-of-way. When washing is required, it shall be done on an area stabilized with stone and which drains into an approved sediment trapping device.
9. Periodic inspection and needed maintenance shall be provided after each rain.

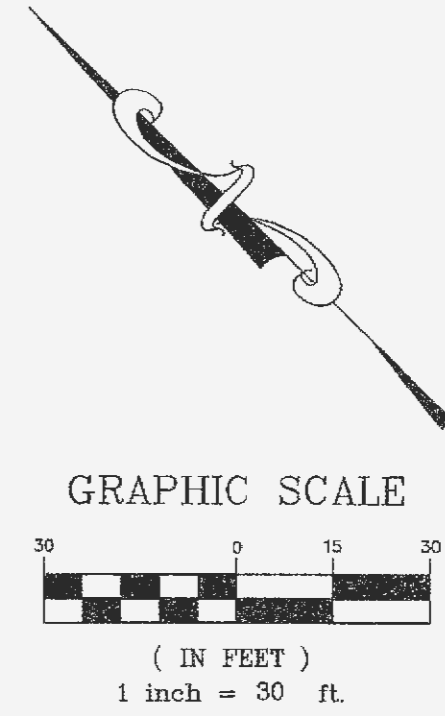
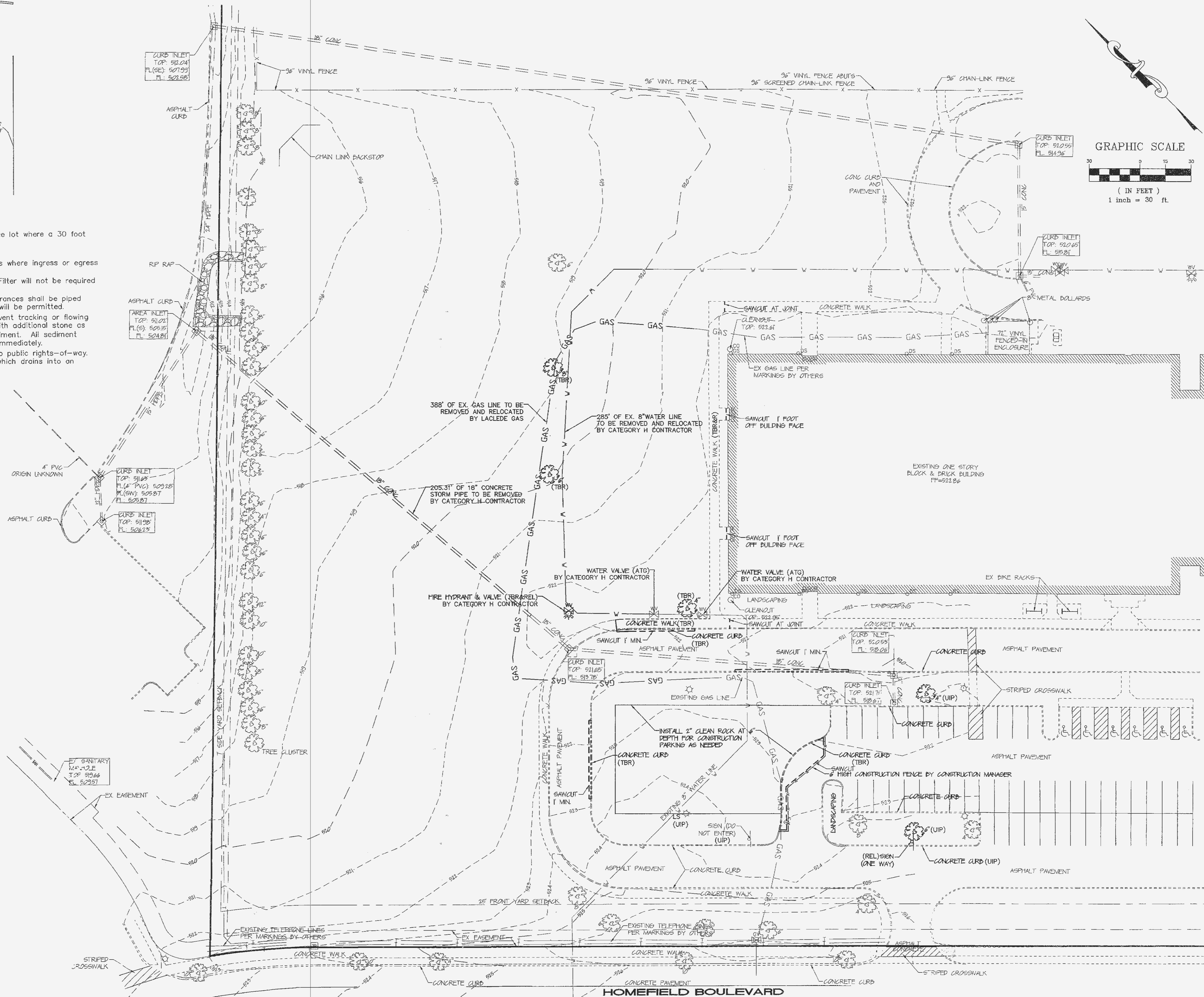

**PROJECT TITLE:**  
**MIKE CLEMENS**  
**CENTER FOR**  
**ADAPTIVE LEARNING**

**ENGINEERING**  
**PLANNING**  
**SURVEYING**  
 221 Point West Blvd.  
 St. Charles, MO 63301  
 636-928-5652  
 FAX 636-1-1718

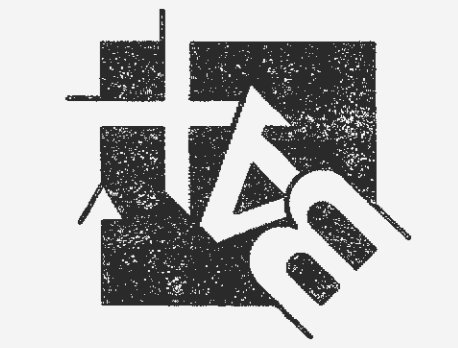

**DISCLAIMER OF RESPONSIBILITY**  
 I hereby specify that the documents intended to be authorized by my seal are limited to this sheet, and I hereby disclaim any responsibility for all other drawings, specifications, estimates, reports or other documents or instruments relating to or intended to be used for any part or parts of the architectural or engineering project or survey.

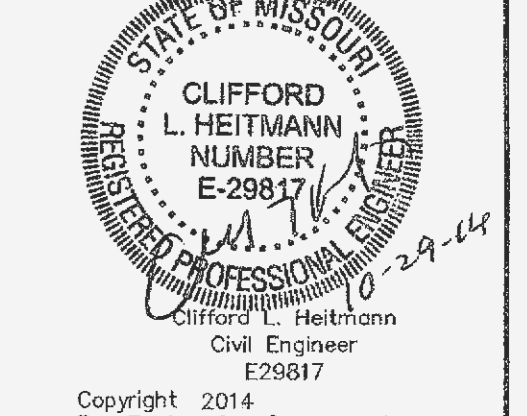

Copyright 2014  
 Box Engineering Company, Inc.  
 Engineering Authority No. 000655  
 Surveying Authority No. 000144  
 All Rights Reserved

**REVISIONS**

10-16-14	CITY REVIEW
10-23-14	CITY REVIEW

**Developer / Owner:**  
**FORT ZUMWALT SCHOOL DISTRICT**  
**555 EAST TERRA LANE**  
**O'FALLON, MO 63366**

**DEMOLITION PLAN**

**P+Z No.**  
 #99125.03.01  
 APPROVED 6-5-14

**City No.**  
 #14-400

**Page No.**  
 3 of 11

NOTE: SITE DEMOLITION WORK BY CATEGORY A CONTRACTOR UNLESS NOTED OTHERWISE.