

THIS SHEET FOR DRAINAGE PURPOSES ONLY, NOT TO BE USED FOR CONSTRUCTION.

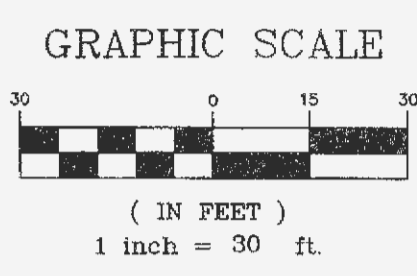

PROJECT TITLE:
**MIKE CLEMENS
CENTER FOR
ADAPTIVE LEARNING**

ENGINEERING
PLANNING
SURVEYING
221 Point West Blvd.
St. Charles, MO 63301
636-928-6552
FAX 636-928-1718

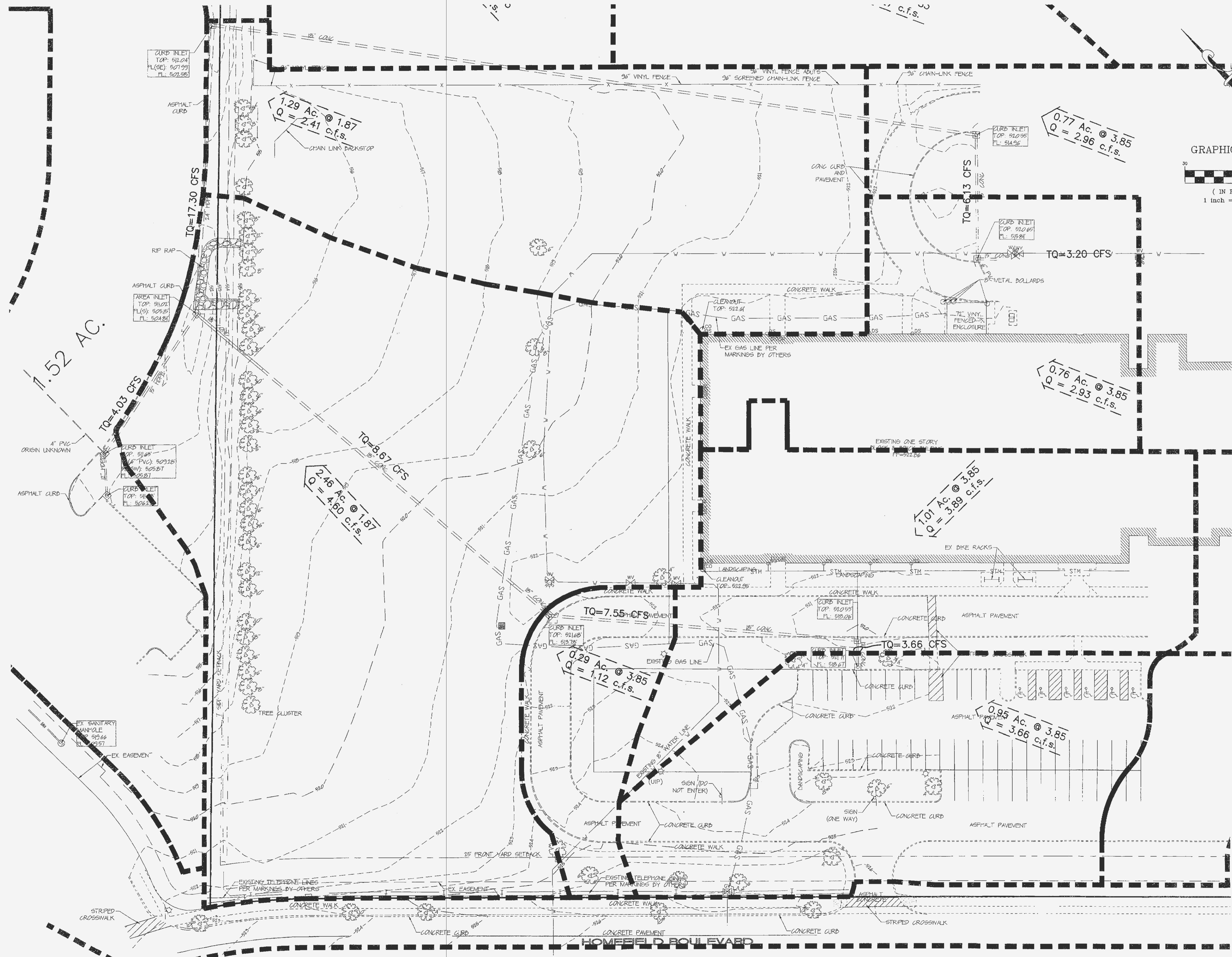
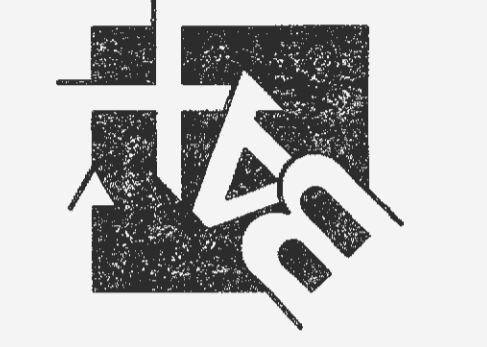

DISCLAIMER OF RESPONSIBILITY
I hereby specify that the documents intended to be authorized by my seal are limited to this sheet, and I hereby disclaim any responsibility for all other drawings, specifications, estimates, reports or other documents or instruments relating to or intended to be used for any part or parts of the architectural or engineering project or projects.

STATE OF MISSOURI
CLIFFORD L. HEITMANN
NUMBER E-29817
REGISTERED PROFESSIONAL ENGINEER
Clifford L. Heitmann
Civil Engineer
E29817

Copyright 2014
Box Engineering Company, Inc.
Engineering Authority No. 000655
Surveying Authority No. 000144
All Rights Reserved

REVISIONS

10-16-14	CITY REVIEW
10-23-14	CITY REVIEW

Developer / Owner:
**FORT ZUMWALT SCHOOL DISTRICT
555 EAST TERRA LANE
O'FALLON, MO 63366**

PRE-DEVELOPED DRAINAGE AREA MAP

P+Z No.
#99125.03.01
APPROVED 6-5-14

City No.
#14-400

Page No.
7 of 11