

PROJECT TITLE:  
**MIKE CLEMENS  
 CENTER FOR  
 ADAPTIVE LEARNING**

ENGINEERING  
 PLANNING  
 SURVEYING  
 Clifford L. Heilmann  
 Civil Engineer  
 E28817  
 Copyright 2014  
 Box Engineering Company, Inc.  
 Engineering Authority No. 000655  
 Surveying Authority No. 000144  
 All Rights Reserved

DISCLAIMER OF RESPONSIBILITY  
 I hereby certify that the documents intended to be  
 authenticated by my seal are limited to this sheet,  
 and I hereby disclaim any responsibility for all other  
 drawings, specifications, estimates, reports or other  
 documents or instruments relating to or intended to  
 be used for any part or parts of the architectural or  
 engineering project or survey.

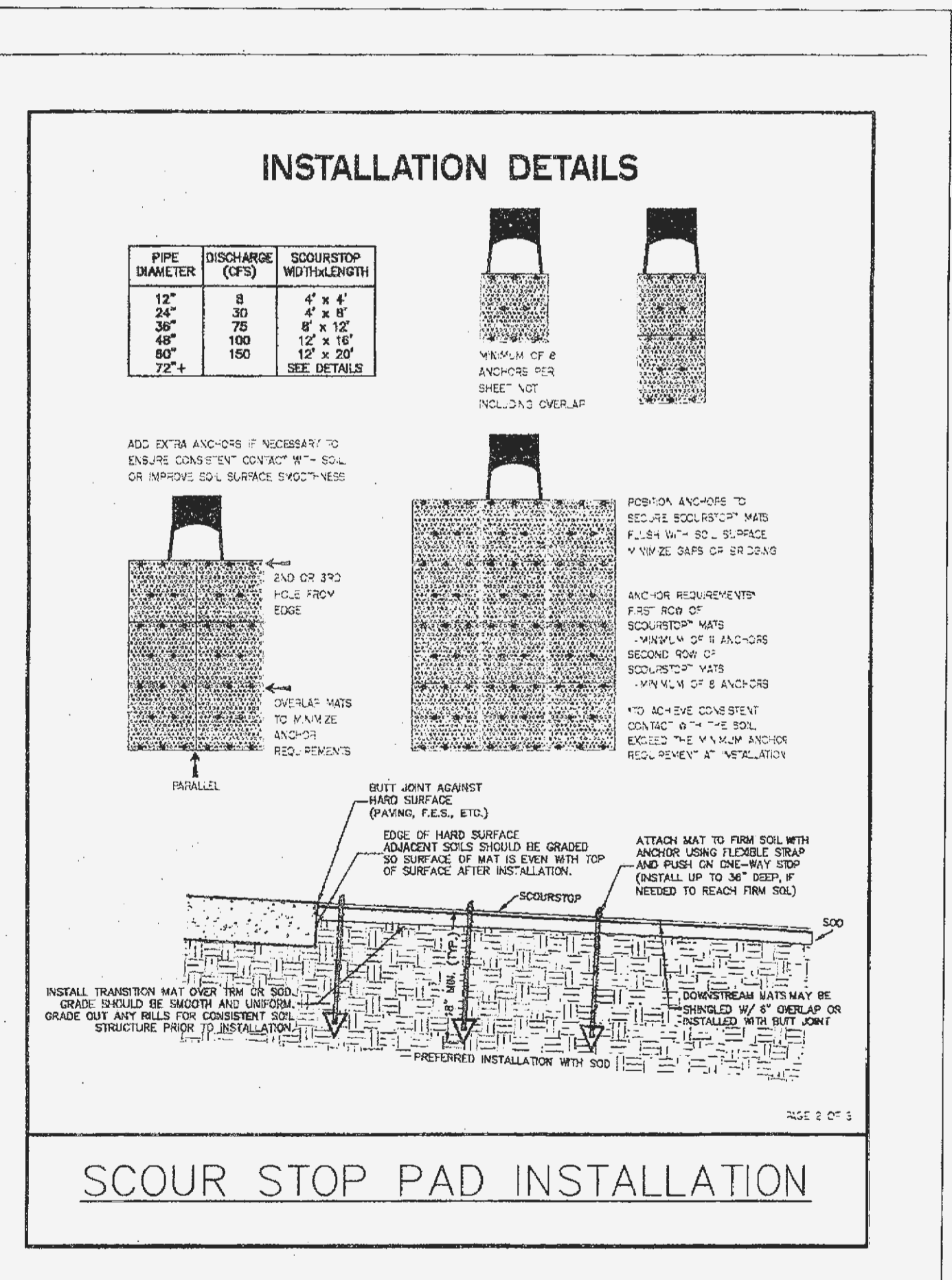

**SCOURSTOP PANEL REQUIREMENTS:**  
 The contractor or subcontractor shall submit references of successful installations on at least three (3) projects installed within the last 3 years which was of similar size and complexity. If this experience criteria is not satisfied, then the transition mat manufacturer's representative shall provide on-site technical assistance at the beginning of the installation until the initial panels are installed and fully anchored. Contact an ASP representative at 636-343-4357 for assistance and questions regarding any certifications to be met.  
 The contractor shall be a Certified Installer of Transition Mats, such certification originating from the manufacturer. This certification shall individually include all managers and workers having on site involvement with transition mats.  
 The Contractor shall inspect for compliance with contract requirements and record the inspection of all operations including but not limited to the following, as applicable:  
 1. Manufacturer's installer checklist for each location.  
 2. Preparation of surface to receive transition mats.  
 3. Soil cover soundness and free of defects.  
 4. Anchor tethers.  
 5. Assembly of transition mats.  
 6. Placement of transition mats and soil cover on the prepared sub-grade.  
 7. Embedment of anchors and configuration confirmation.  
 8. Seed, fertilizer, any other amendments as required.

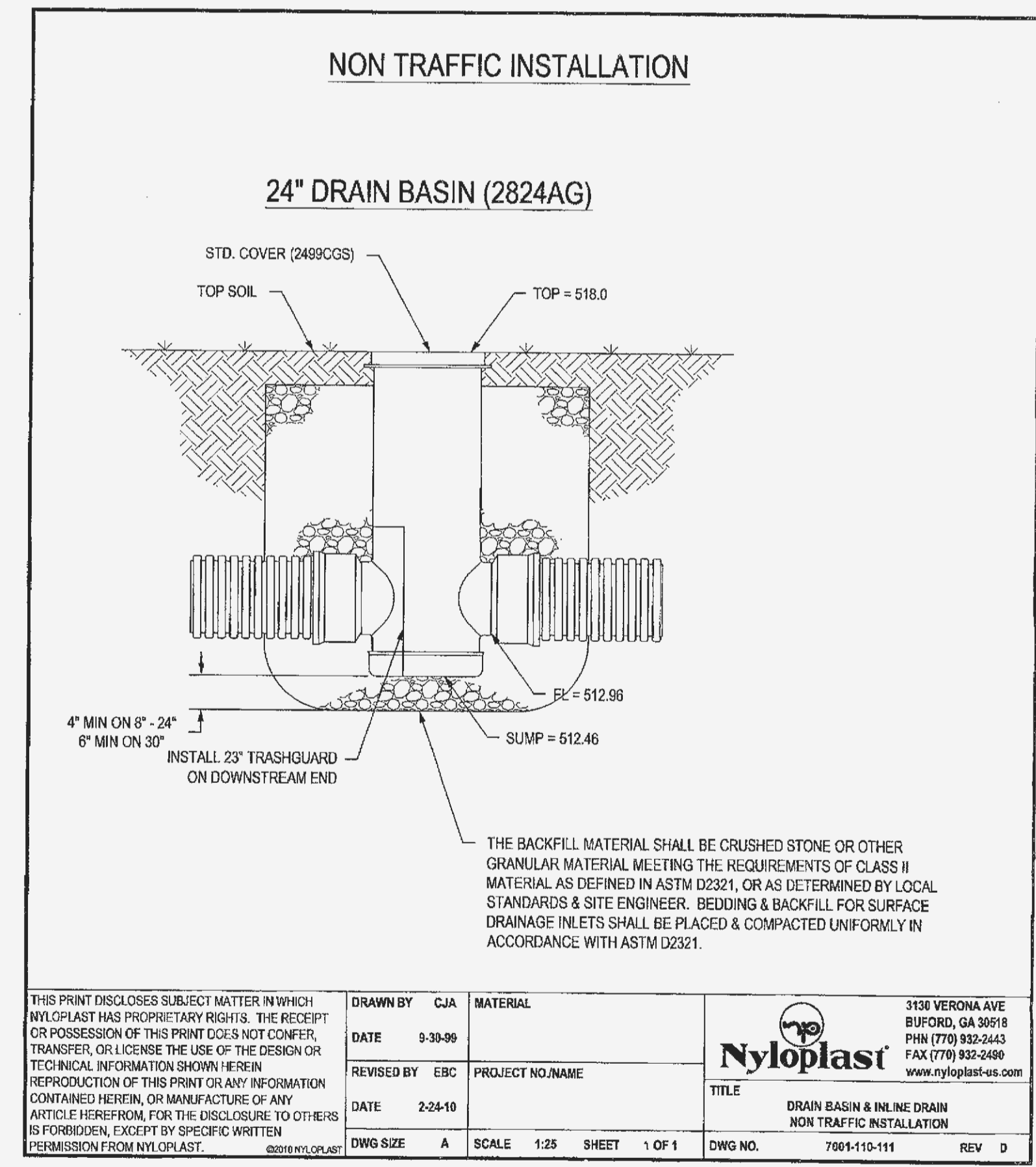

ENGINEER'S SEAL DOES NOT APPLY TO DETAILS ON THIS SHEET.

Developer / Owner:  
**FORT ZUMWALT SCHOOL DISTRICT  
 555 EAST TERRA LANE  
 O'FALLON, MO 63366**

P+Z No. #99125.03.01  
 APPROVED 6-5-14  
 City No. #14-400

Page No. 11 of 11