

**SITE PLAN**

**UTILITIES NOTE**

UNDERGROUND FACILITIES, UTILITIES AND STRUCTURES HAVE BEEN PLOTTED FROM AVAILABLE INFORMATION AND THEREFORE, THEIR LOCATION MUST BE CONSIDERED APPROXIMATE ONLY. THERE MAY BE OTHERS, THE EXISTENCE OF WHICH IS PRESENTLY NOT KNOWN. IT IS THE RESPONSIBILITY OF THE CONTRACTOR TO HAVE ALL UTILITIES LOCATED IN THE FIELD PRIOR TO EXCAVATION OR CONSTRUCTION.



**SITE PLAN NOTES**

- IT IS THE RESPONSIBILITY OF ALL CONTRACTORS CONTACT UTILITY COMPANIES AT LEAST 48 HOURS PRIOR TO ANY EXCAVATION ON OR RELATING TO THIS PROJECT. IT IS THE RESPONSIBILITY OF THE CONTRACTOR TO MAKE OR ARRANGE FOR THE RELOCATION OF ANY UTILITIES AFFECTED BY THE PROJECT CONSTRUCTION.
- ALL CONSTRUCTION SHALL BE IN ACCORDANCE WITH THE CITY OF O'FALLON STANDARD SPECIFICATIONS, UNLESS OTHERWISE NOTED.
- ALL DIMENSIONS SHOWN HEREON ARE AT FACE OF CURB, UNLESS NOTED OTHERWISE.
- WORK NOT SPECIFICALLY DETAILED OR CALLED OUT HEREON REQUIRED TO COMPLETE THE SITE CONSTRUCTION SHALL BE CONSIDERED INCIDENTAL TO THE WORK WHICH IS CALLED OUT HEREON.
- REFER TO ARCHITECTURAL PLANS FOR EXTERIOR SITE LIGHTING, INTERIOR BUILDING UTILITIES AND BUILDING DETAILS.

**SITE PLAN KEYED NOTES**

- PROPOSED ASPHALT PAVEMENT
- PROPOSED CONCRETE PAVEMENT
- PROPOSED RIP RAP (D100-9")

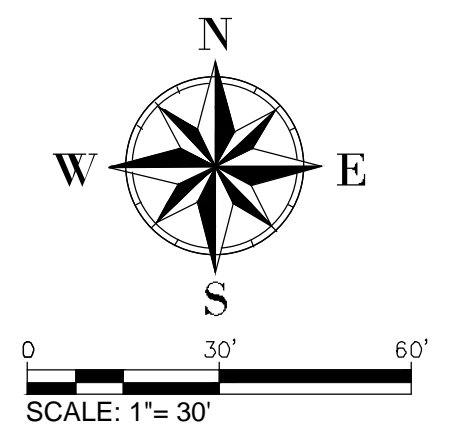

REVISED PLAN PER APPROVAL UNDER PERMIT DR19-000001

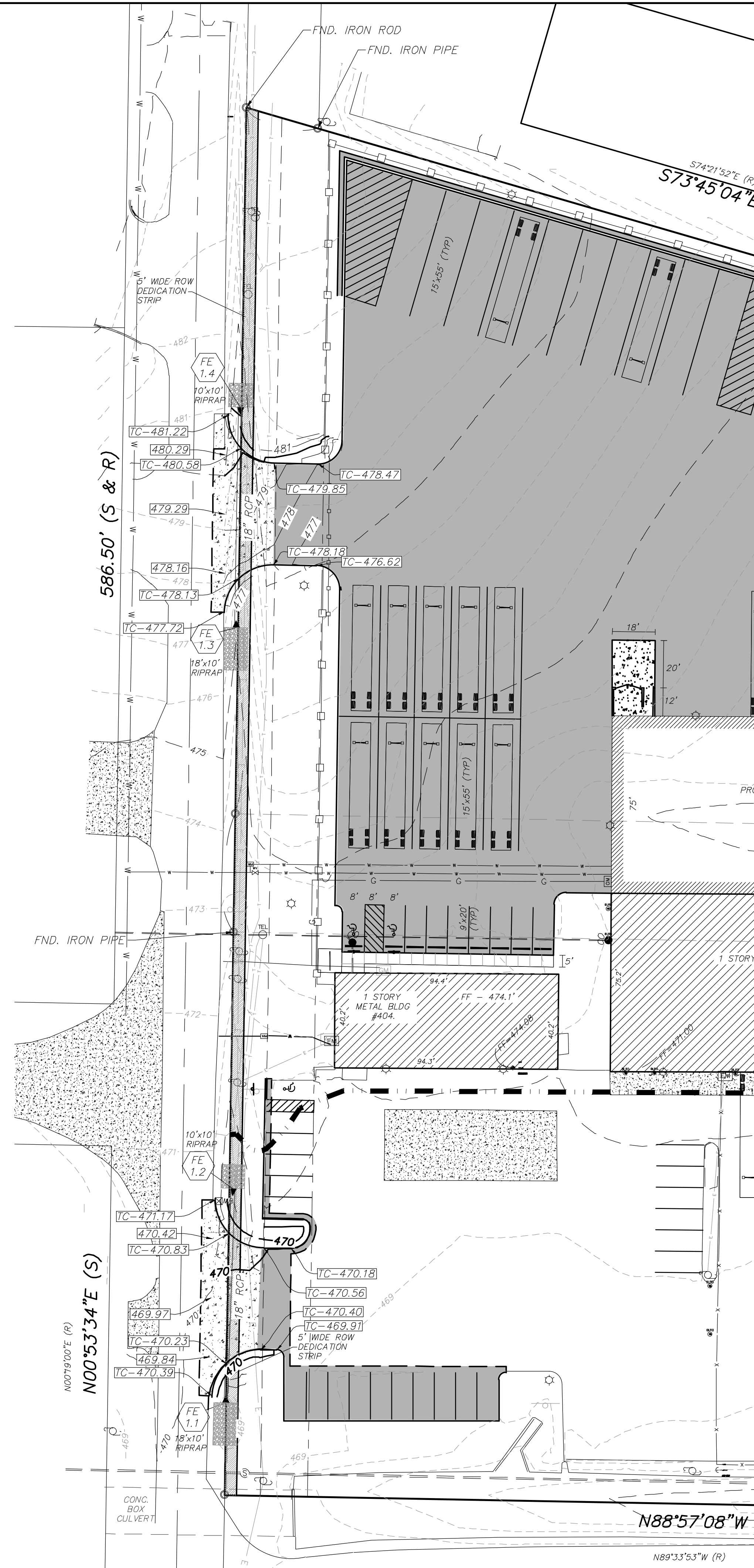

**GRADING PLAN**

**PROJECT TITLE**  
**IMPROVEMENT PLANS**  
 MIDWAY TRAILERS INC DBA  
 MISSOURI GREAT DANE  
**SITE PLAN / GRADING PLAN**  
 PPS No. 90056MOC3D.00F  
 TASK 001

**St. Peters**  
 22 Richmond Center Court  
 St. Peters, MO 65276  
 Phone (636) 397-1211  
 Fax (636) 397-1104  
 www.prs3.com



**ENGINEER'S AUTHENTICATION**  
 THE RESPONSIBILITY FOR PROFESSIONAL ENGINEERING LIABILITY ON THIS PROJECT IS HEREBY LIMITED TO THE SET OF PLANS AUTHENTICATED BY THE SEAL, SIGNATURE, AND DATE HEREON ATTACHED. RESPONSIBILITY IS DISCLAIMED FOR ALL OTHER ENGINEERING PLANS INVOLVED IN THIS PROJECT AND ESPECIALLY EXCLUDES RESPONSIBILITY AFTER THESE PLANS HAVE BEEN PRINTED.  
**PICKETT, RAY & SILVER, INC. IS AN LICENSE #000000**

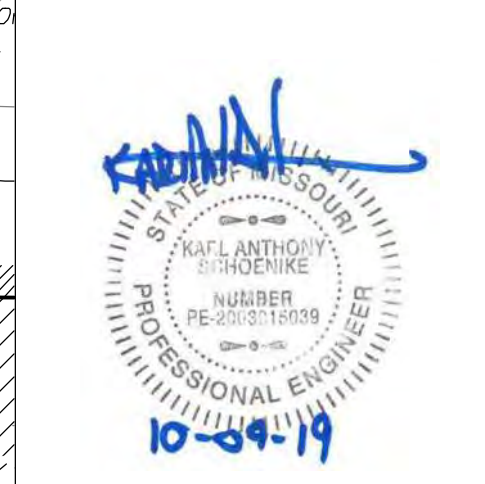

KARL A. SCHENKE, P.E.  
 PROFESSIONAL ENGINEER LICENSE 2003015039

**Developer / Owner Information**  
**STEVE + PATTI JONES**  
 PO BOX 275  
 Benton, Missouri 63796

**P+Z No.** 17-012024  
**City No.** 18-006464  
 SITE PLAN / GRADING PLAN  
**Page No.**

\*\*\* 10/04/2019, ENTRANCE PLANS \*\*\*