

ALTERNATE PAVEMENT

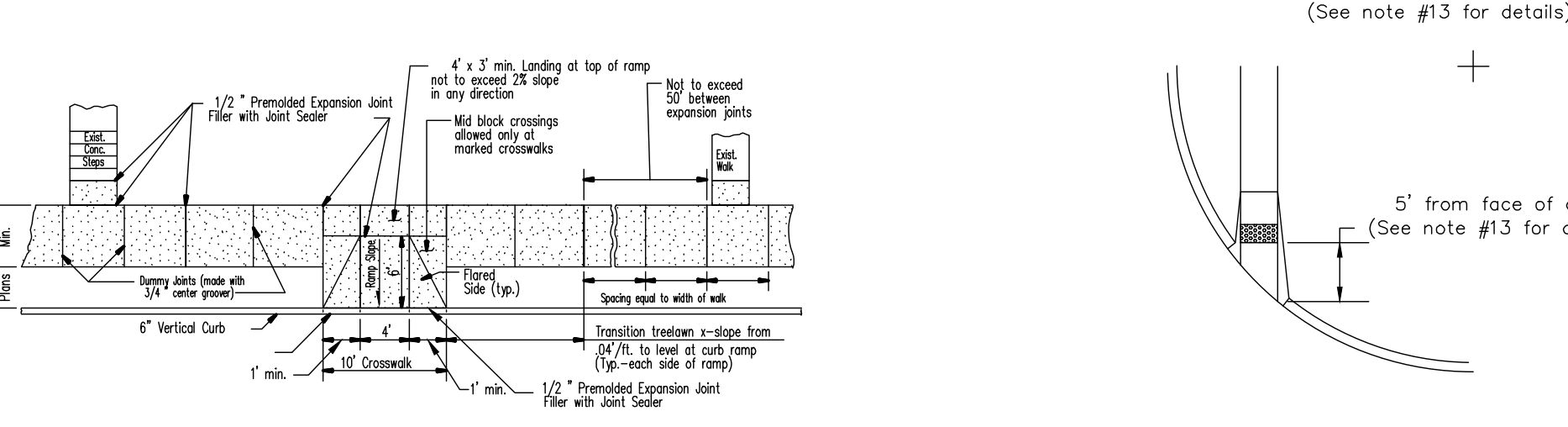

TYPICAL SIDEWALK INSTALLATION (WITH MIDDLEBLOCK CURB RAMP - TYPE 7)

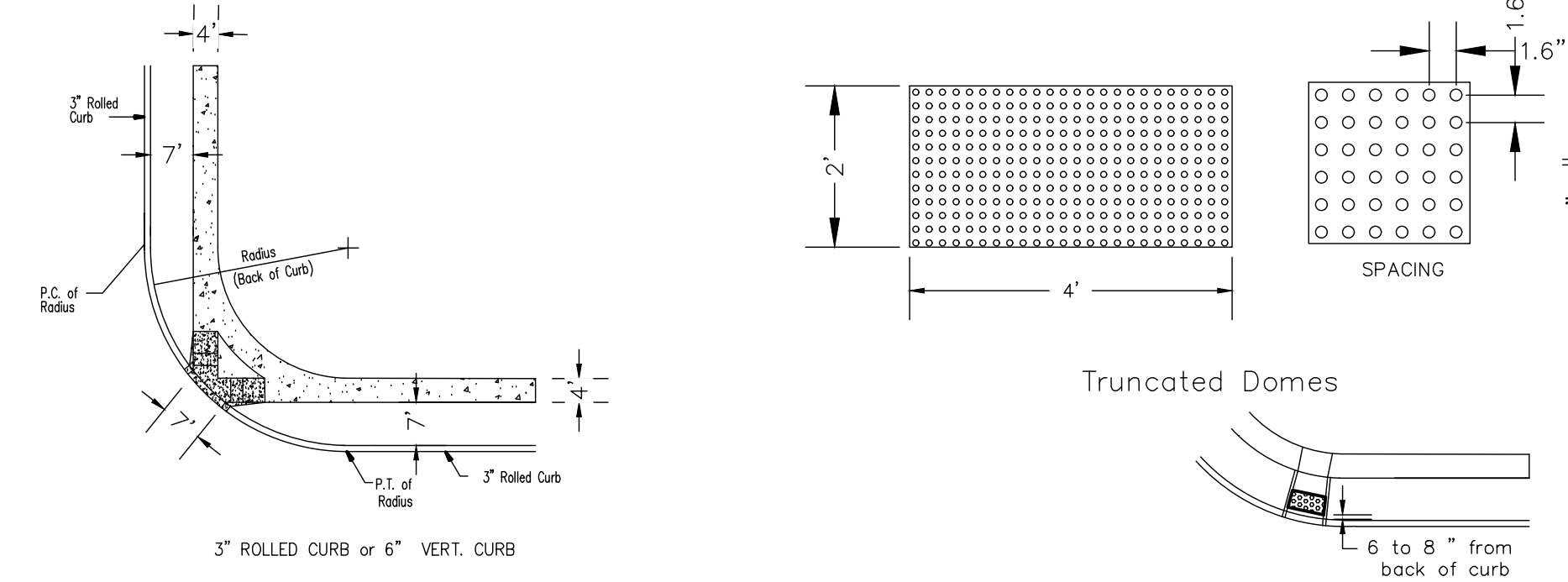
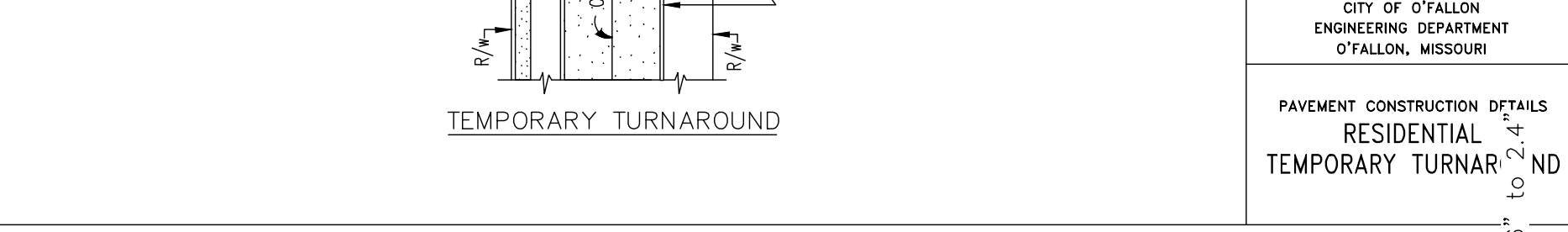
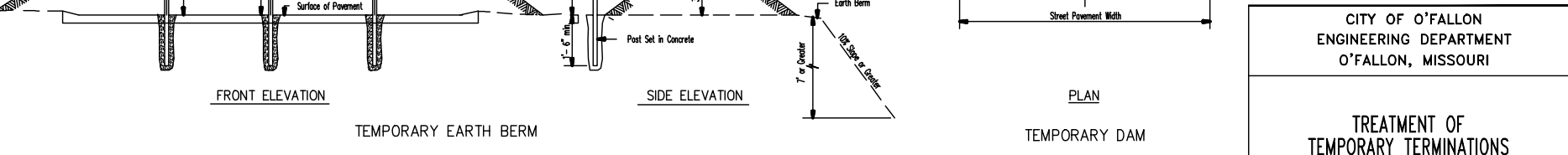
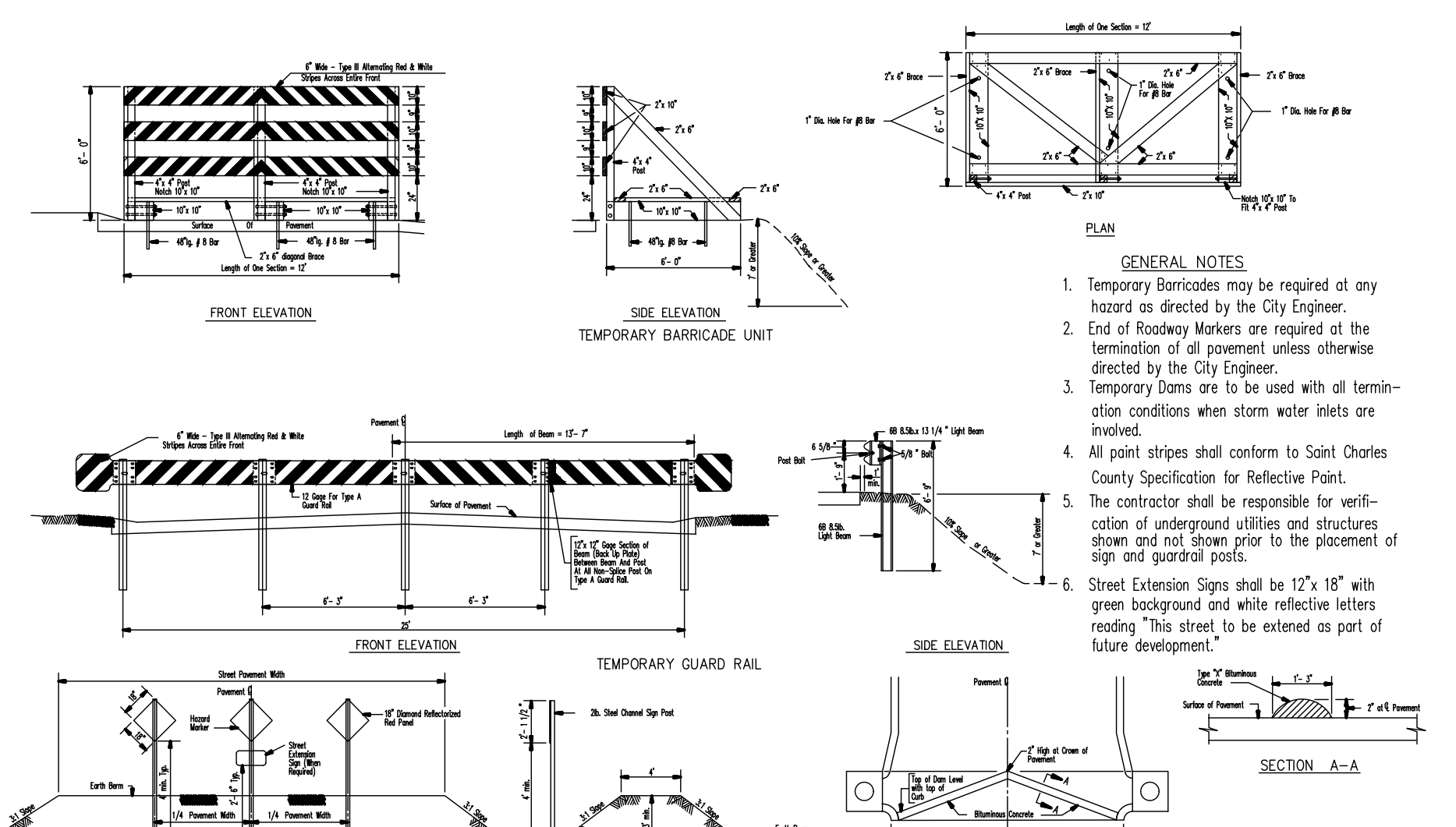

TREATMENT OF TEMPORARY TERMINATIONS OF ROADWAY PAVEMENT

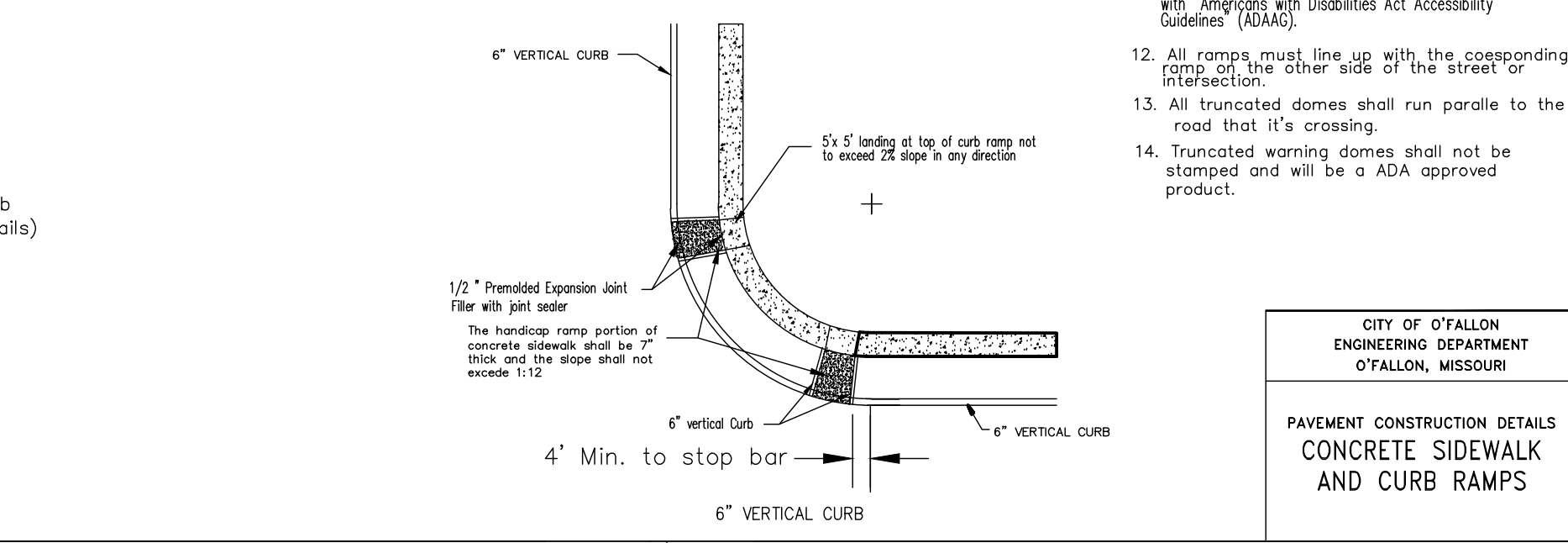
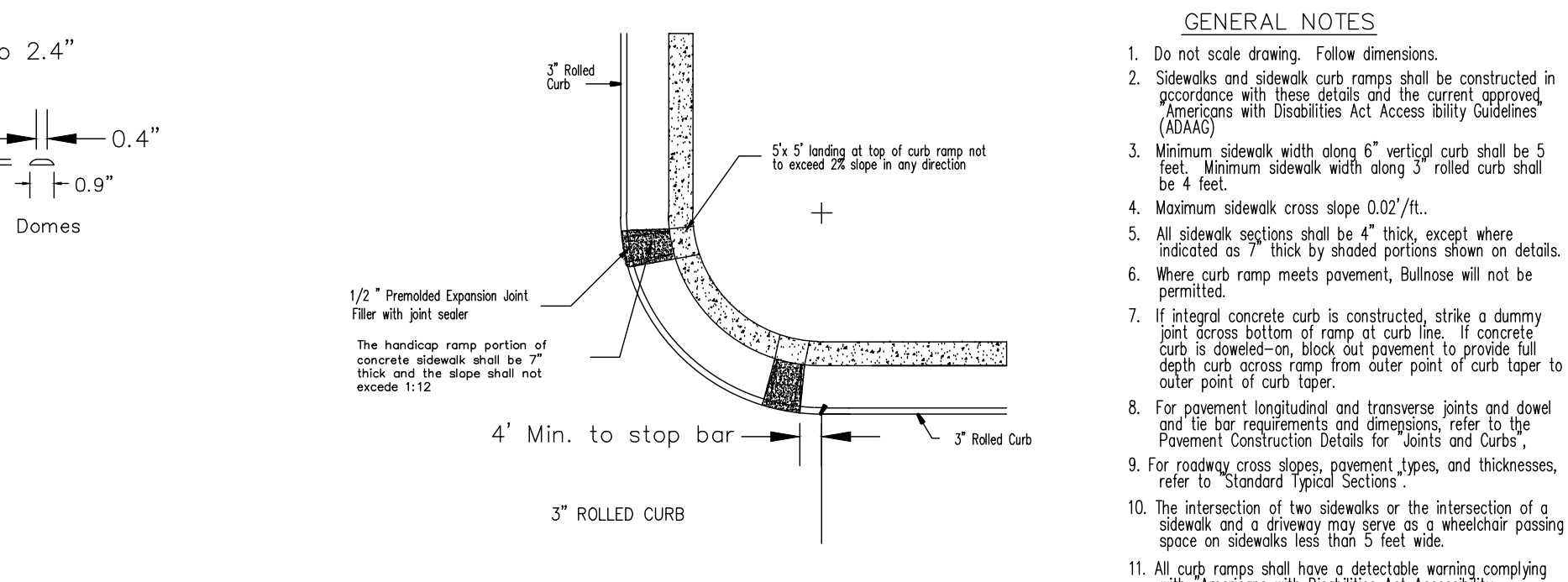
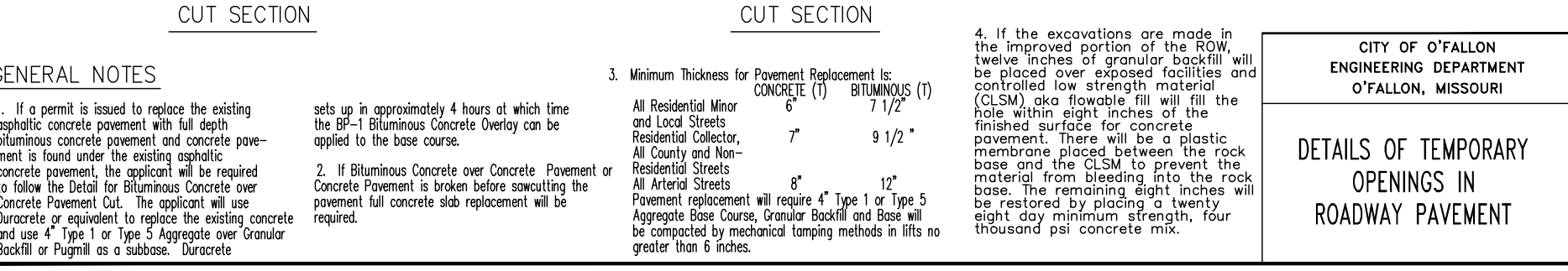
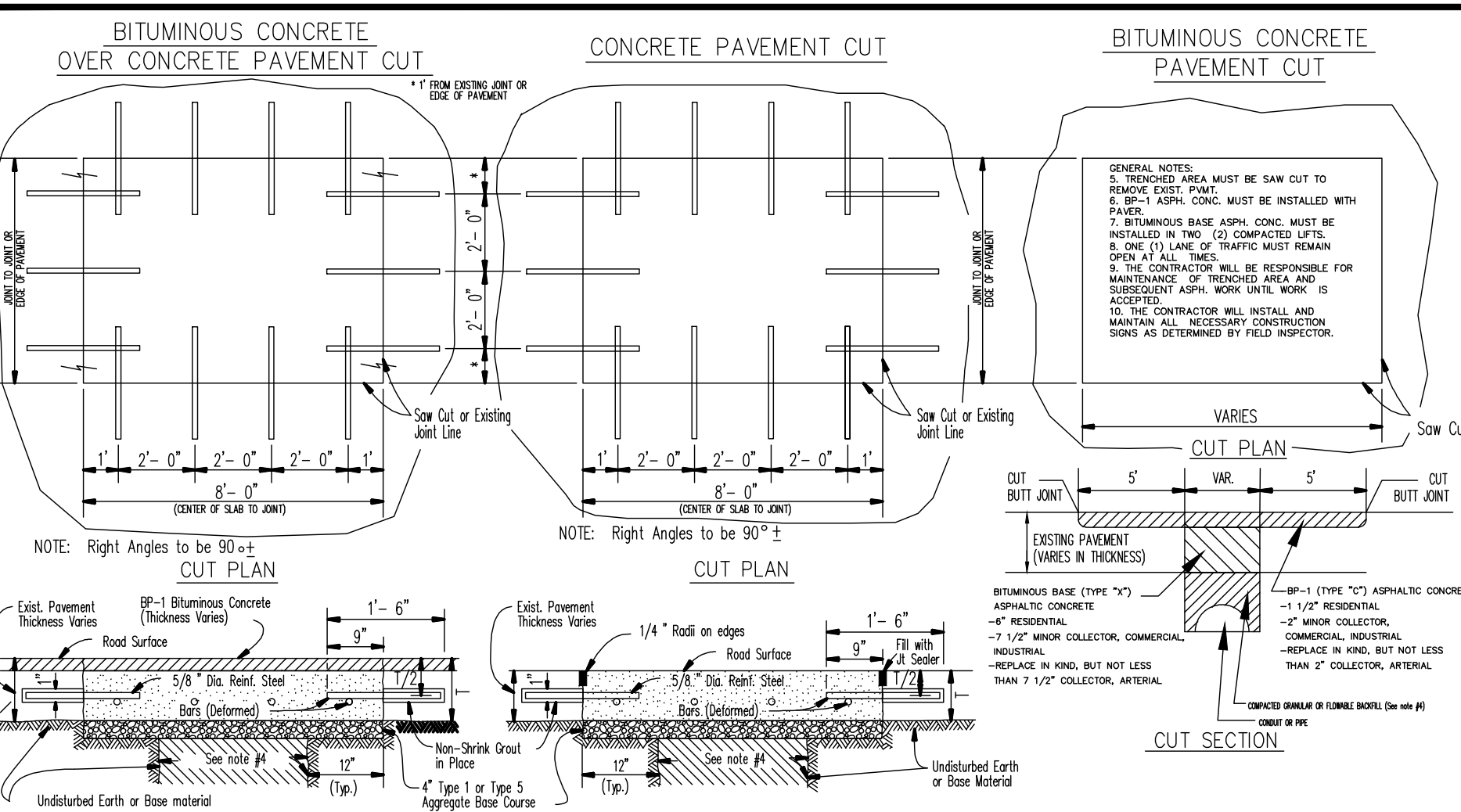

CONCRETE SIDEWALK THROUGH COMMERCIAL ENTRANCES

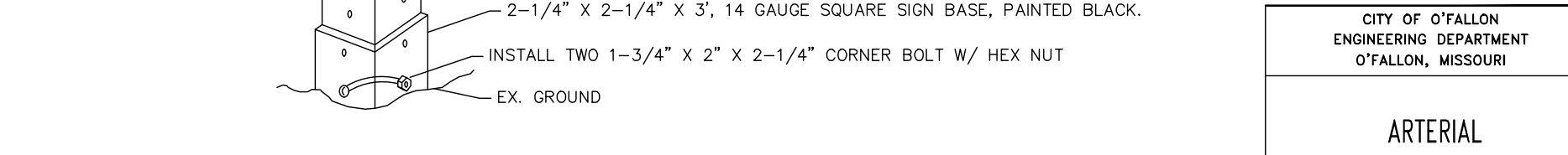
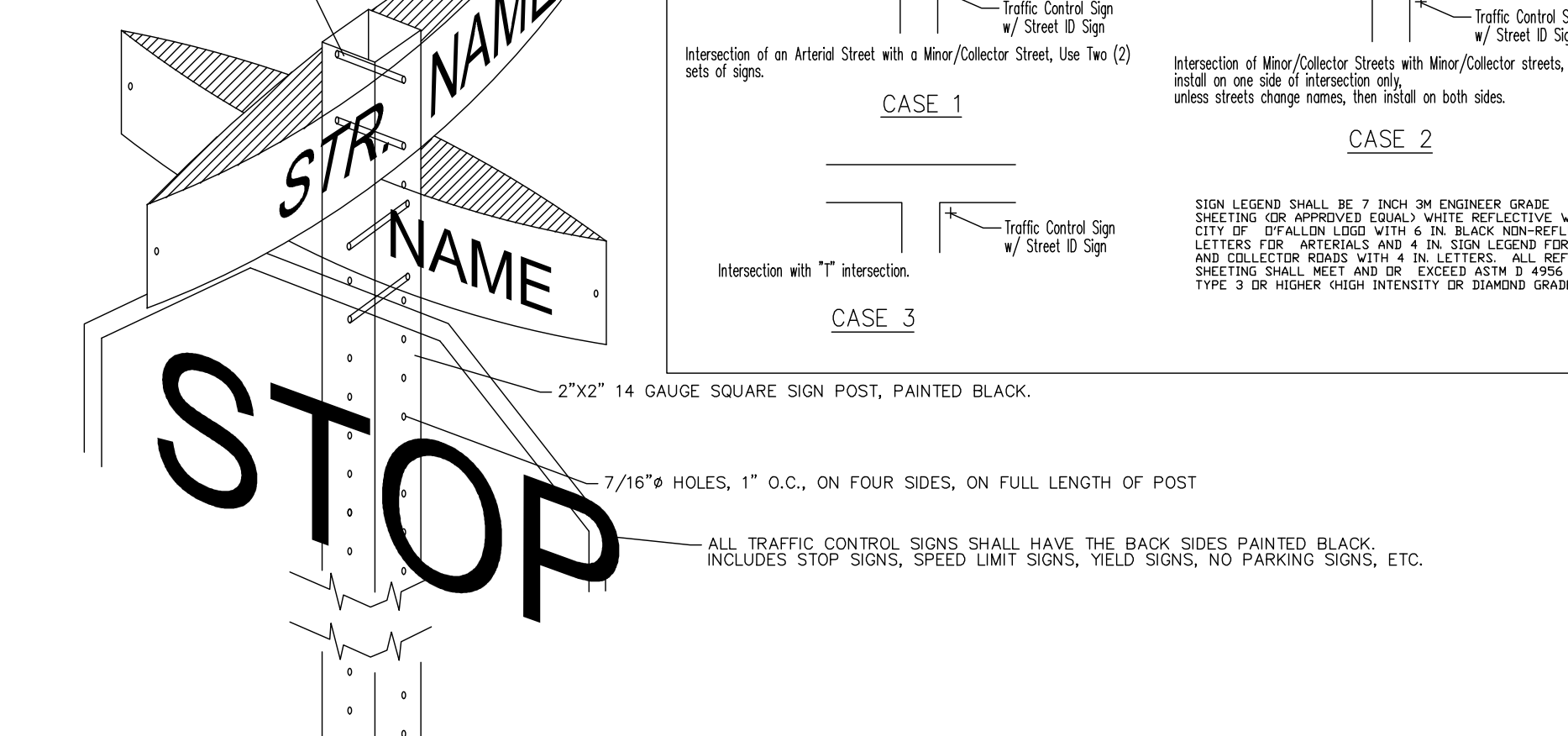

CONCRETE SIDEWALK THROUGH COMMERCIAL ENTRANCES

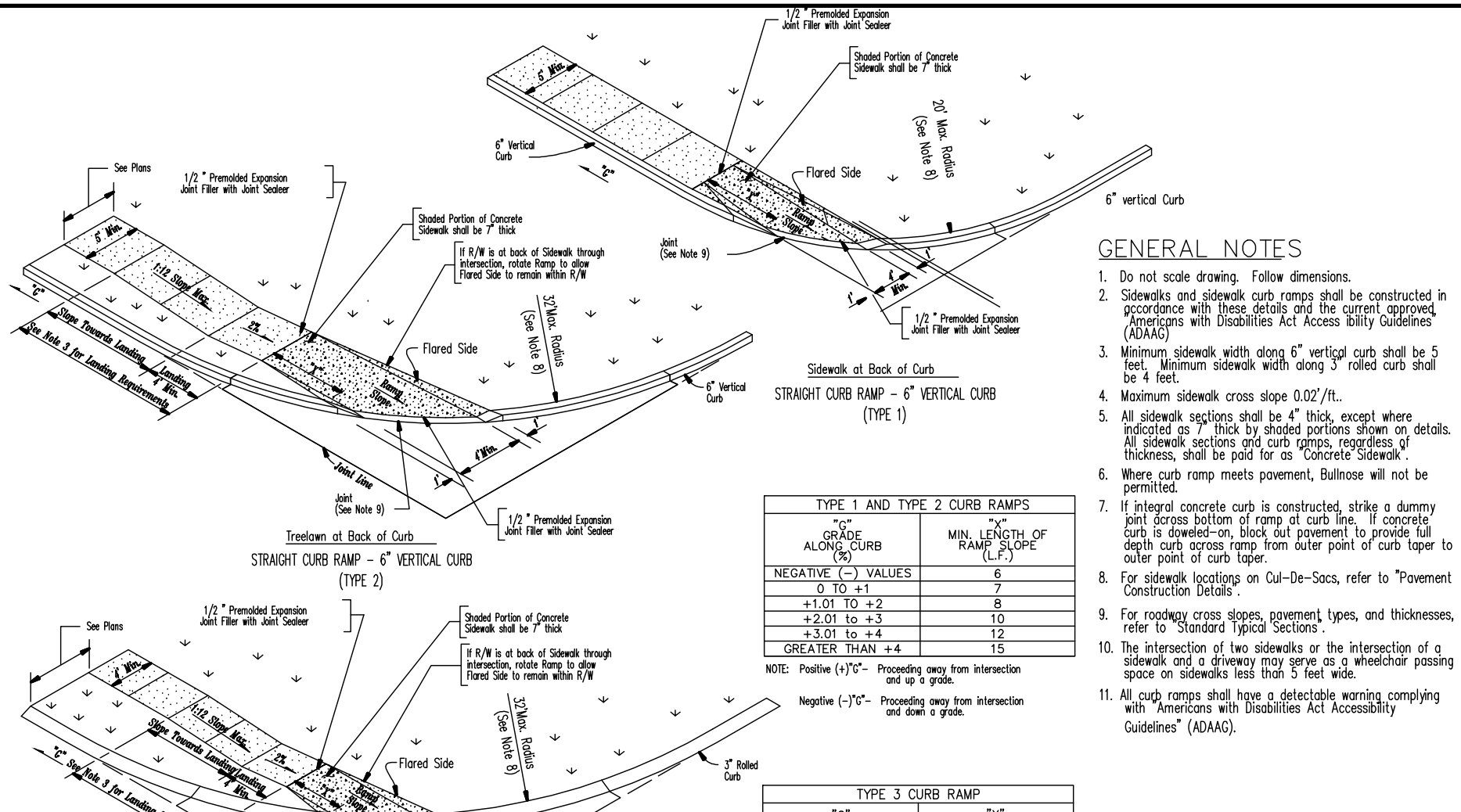

TYPE 1 AND TYPE 2 CURB RAMPS	
GRADE ABOVE CURB	MIN. LENGTH OF RAMP (L _R)
0 to +2	4
+2.01 to +3	5
+3.01 to +4	6
+4.01 to +5	8
+5.01 to +6	10
GREATER THAN +6	15

TYPE 3 CURB RAMP	
GRADE ABOVE CURB	MIN. LENGTH OF RAMP (L _R)
0 to +2	3
+2.01 to +3	4
+3.01 to +4	5
+4.01 to +5	6
+5.01 to +6	8
GREATER THAN +6	11

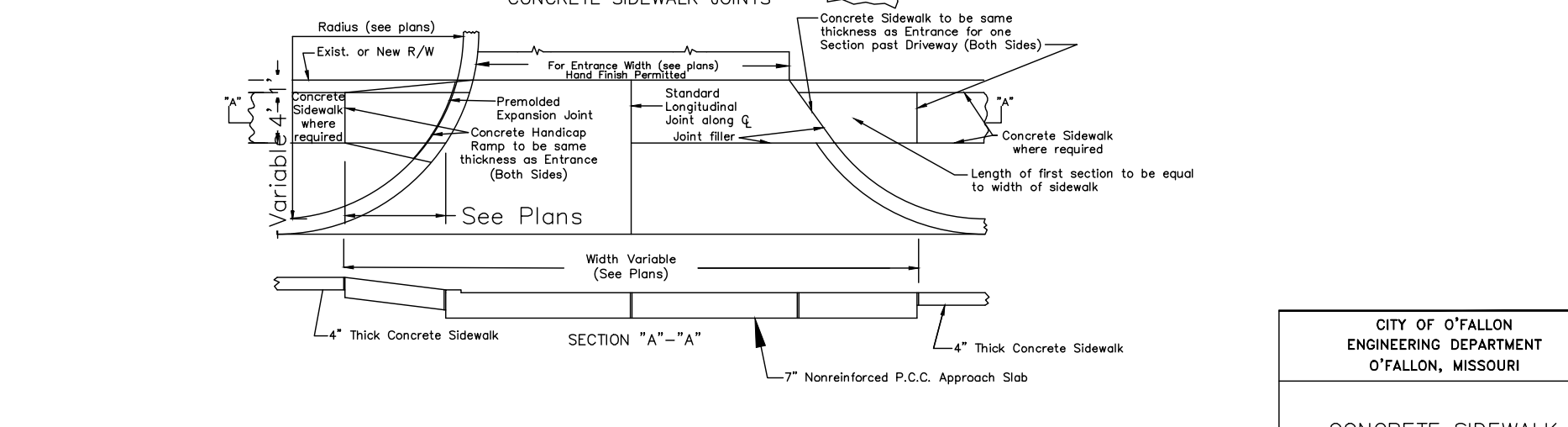

CONCRETE SIDEWALK THROUGH COMMERCIAL ENTRANCES

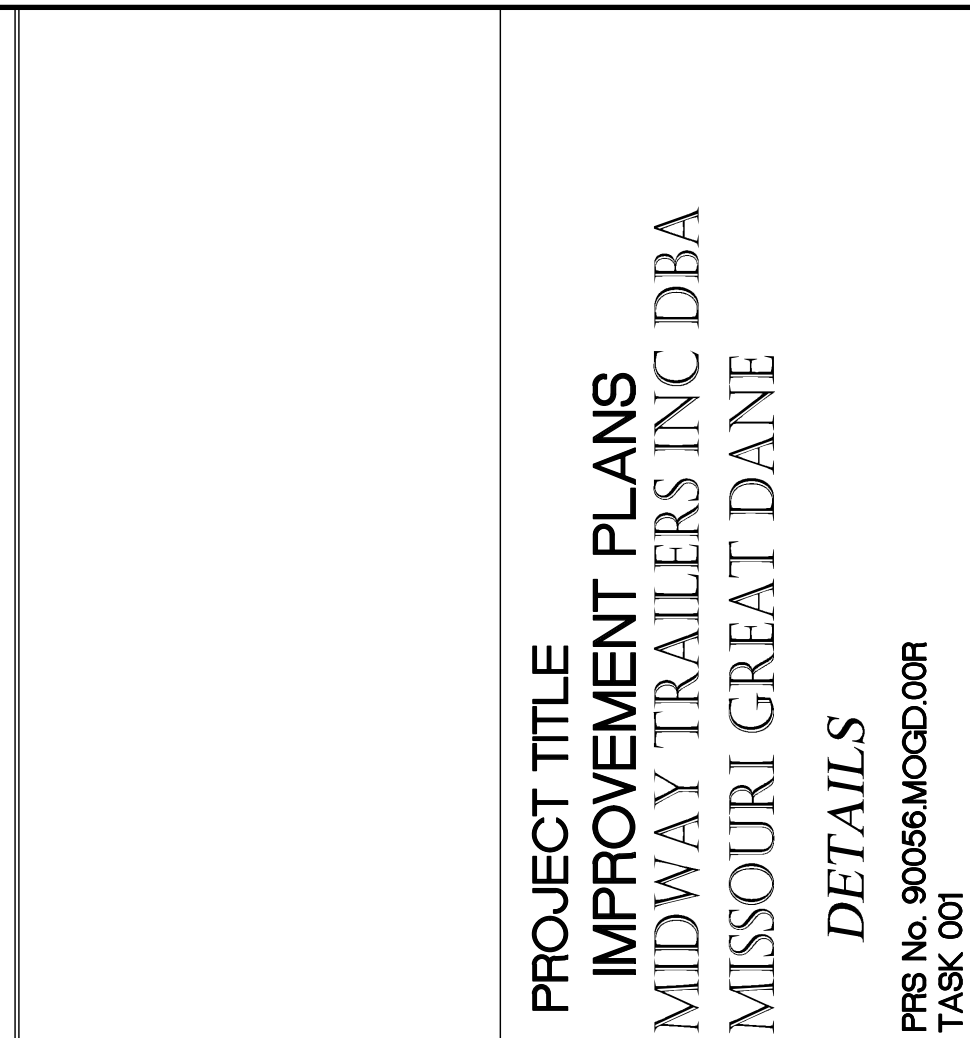
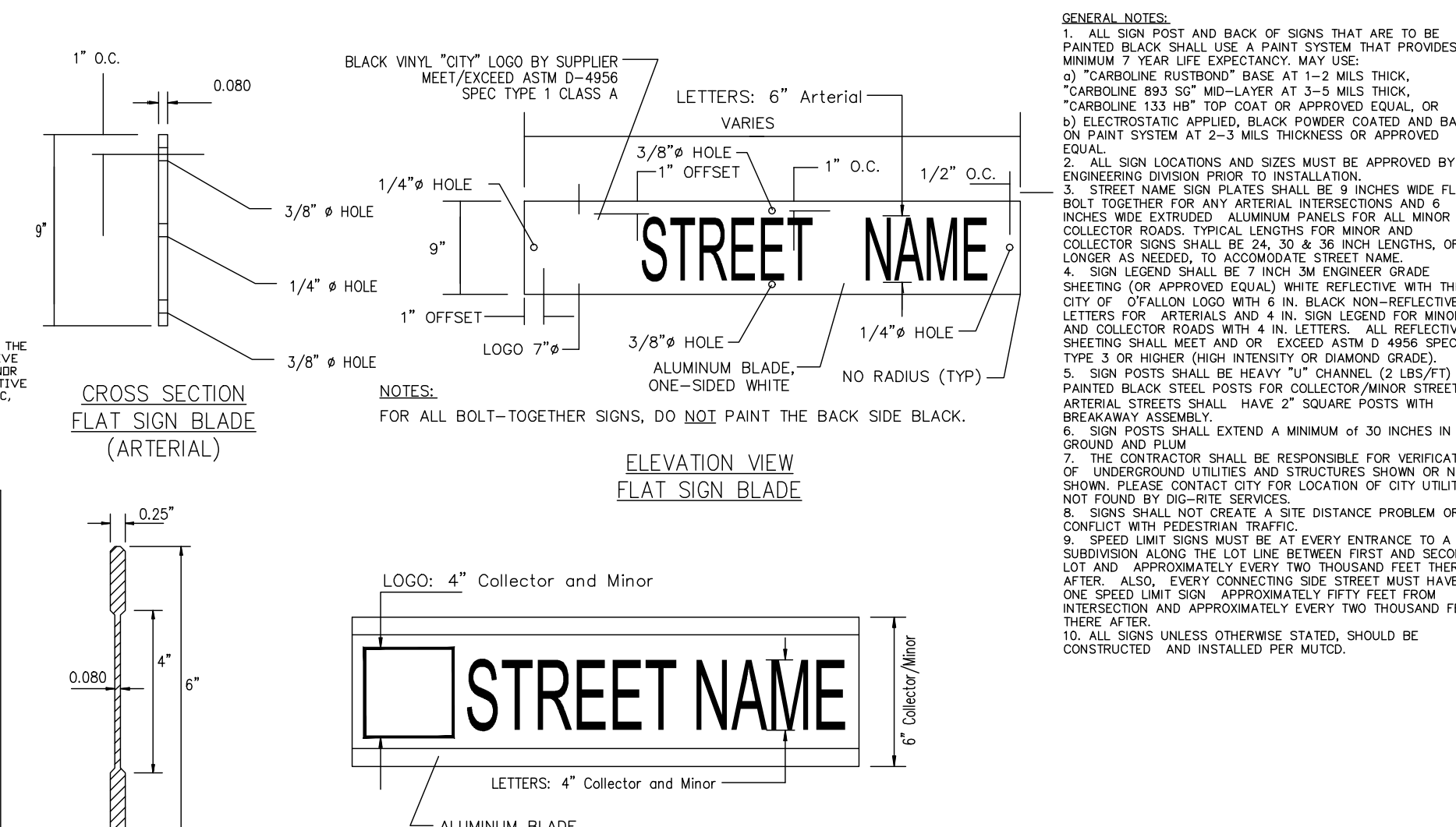

TYPE 1 AND TYPE 2 CURB RAMPS	
GRADE ABOVE CURB	MIN. LENGTH OF RAMP (L _R)
0 to +2	4
+2.01 to +3	5
+3.01 to +4	6
+4.01 to +5	8
+5.01 to +6	10
GREATER THAN +6	15

TYPE 3 CURB RAMP	
GRADE ABOVE CURB	MIN. LENGTH OF RAMP (L _R)
0 to +2	3
+2.01 to +3	4
+3.01 to +4	5
+4.01 to +5	6
+5.01 to +6	8
GREATER THAN +6	11

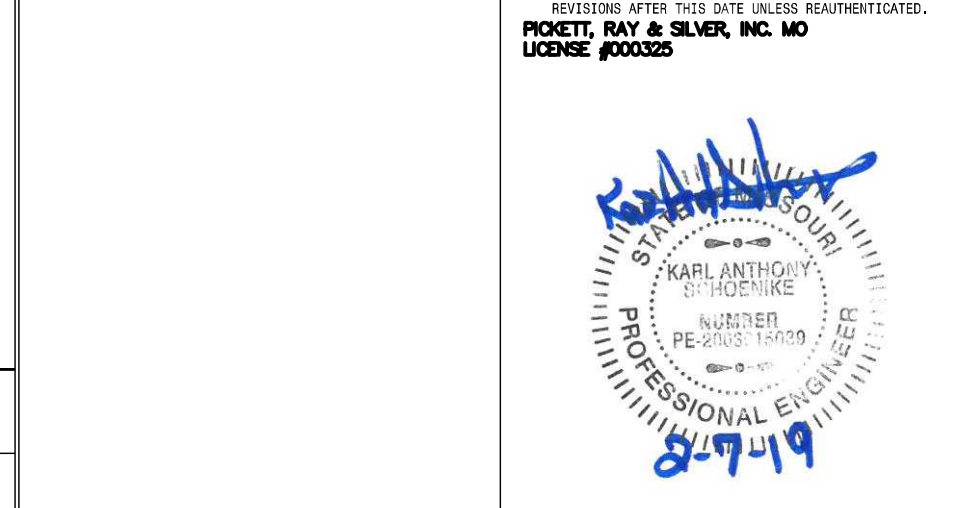

CONCRETE SIDEWALK THROUGH COMMERCIAL ENTRANCES

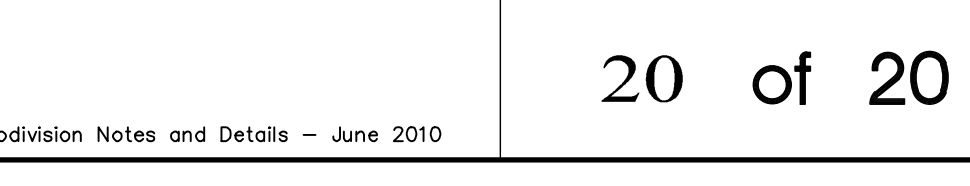
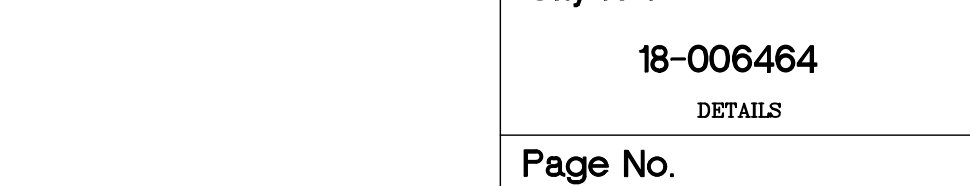
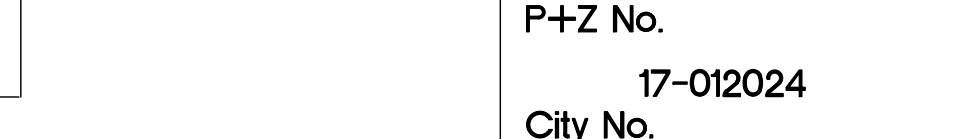
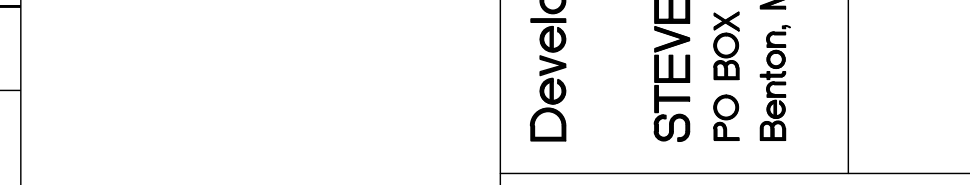
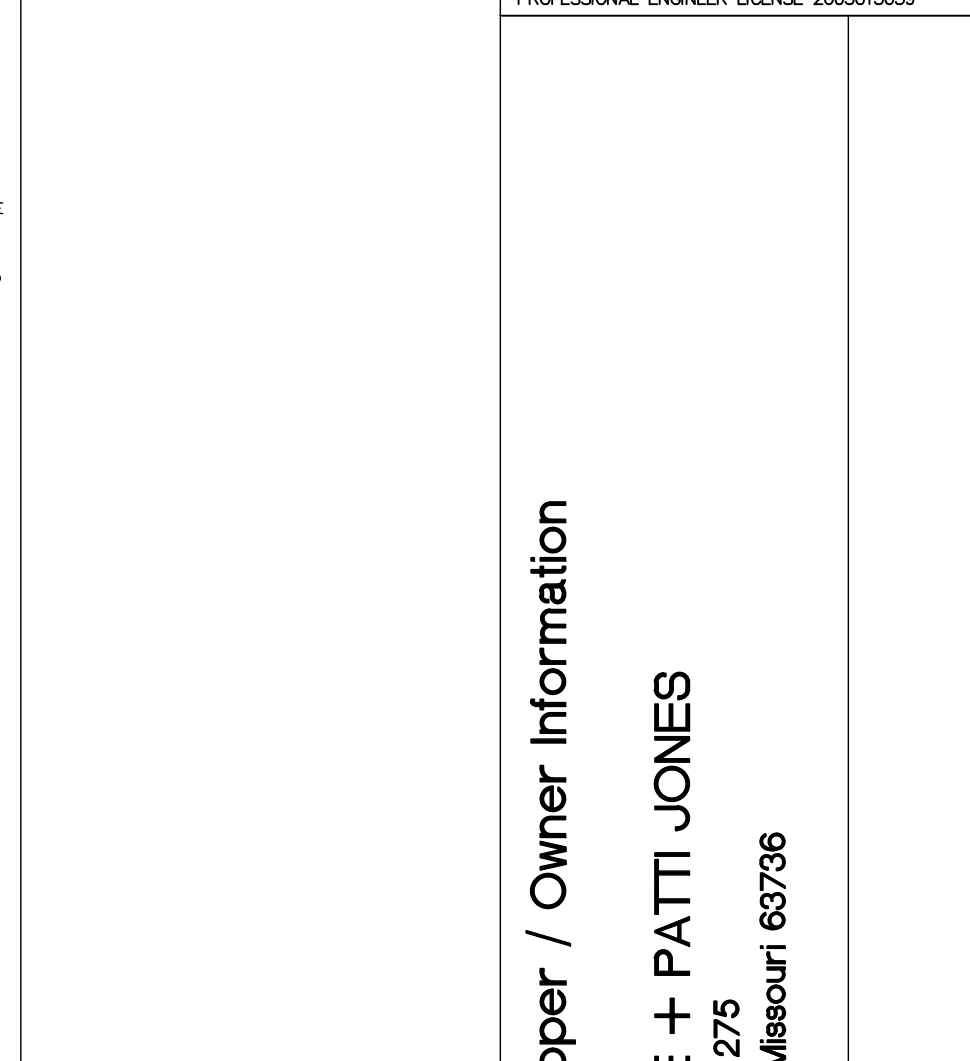

PROJECT TITLE
IMPROVEMENT PLANS
MIDWAY TRAILERS INC DBA
MISSOURI GREAT DANE
DETAILS
 PFS No. 90066MOCD.00R
 TASK 001

St. Peters
 22 Richmond Center Court
 St. Peters, MO 65276
 Phone (636) 397-1211
 Fax (636) 397-1104
 www.pfs.com

Pickett Ray & Silver
 Civil Engineering
 & Land Surveying
 Beyond Standard

KARL A. SCHENKE, P.E.
 PROFESSIONAL ENGINEER LICENSE 2003015039

Developer / Owner Information
STEVE + PATTI JONES
 PO BOX 275
 Benton, Missouri 63796

P-Z No. 17-012024
City No. 18-006464
DETAILS
Page No. 20 of 20

*** 12/12/2018, Review Set, NOT APPROVED FOR CONSTRUCTION ***