

**COMMON GROUND 2**  
0.37 AC.

**LOT 5**  
3.01 AC.

**LOT 6**  
1.93 AC.

N/F  
PRIORITY PROPERTY HOLDINGS LLC  
DB. 6285 PG. 1841  
WINGHAVEN BLVD.  
PARCEL ID. 4-0047-S013-00-0004-1

**LOT 1**  
13.27 AC.

**SYNTHETIC TURF  
SOCCER FIELD 1**

**SYNTHETIC TURF  
SOCCER FIELD 2**

**SYNTHETIC TURF  
SOCCER FIELD 3**

**SYNTHETIC TURF  
SOCCER FIELD 4**

**LOT 2**  
2.40 AC.

**FUTURE  
DEVELOPMENT  
(N.I.C.)**

**FUTURE  
DEVELOPMENT  
(N.I.C.)**

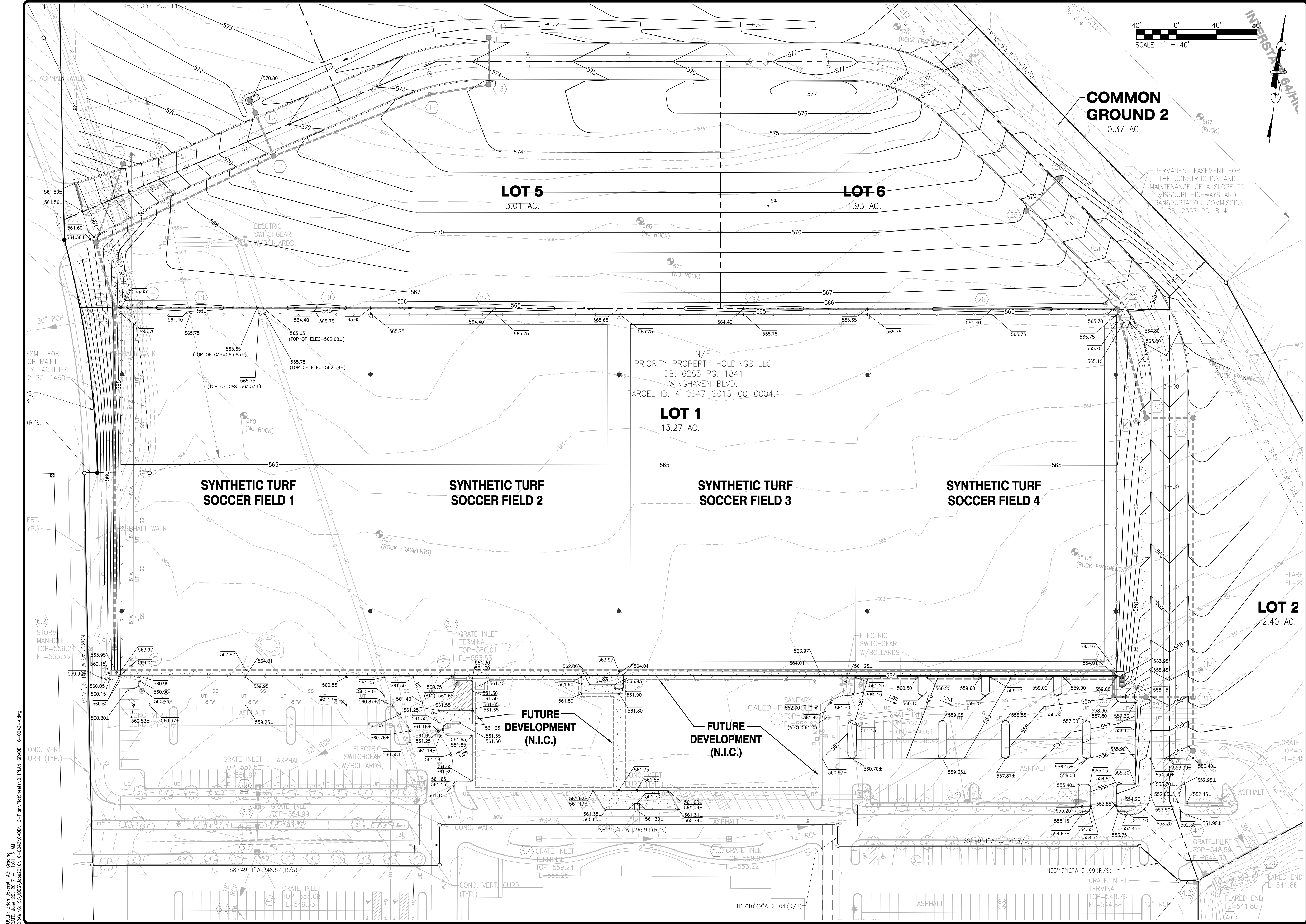

NO	REVISION DESCRIPTION	DATE
4	CLIENT/CITY/AGENCY COMMENTS	6/29/17
3	REVISED SANITARY SEWER ALIGNMENT	6/28/17
2	REVISED SANITARY SEWER ALIGNMENT	6/28/17
1	CLIENT/CITY/AGENCY COMMENTS	6/28/17

DEVELOPER/OWNER:  
**40 DD SPORTS, LLC**  
4160 EHLMAIN ROAD  
ST. PETERS, MO 63376  
636-359-0621

THE PROFESSIONAL WHOSE SIGNATURE AND PERSONAL SEAL APPEAR HEREON HAS ASSURED TO THE CITY OF ST. LOUIS, MISSOURI, THAT THE INFORMATION AND DATA SUBMITTED TO THE CITY OF ST. LOUIS, MISSOURI, IN CONNECTION WITH THIS PROJECT IS TRUE AND CORRECT TO THE BEST OF HIS KNOWLEDGE AND BELIEF. THIS PROFESSIONAL IS NOT PROVIDING ANY WARRANTIES, REPRESENTATIONS, OR OTHER DOCUMENTS OR INSTRUMENTS NOT SPECIFICALLY IDENTIFIED IN THIS PROJECT. THE PROFESSIONAL'S LIABILITY IS LIMITED TO THE PROFESSIONAL'S OBLIGATIONS TO THE CITY OF ST. LOUIS, MISSOURI, AND TO THE CITY OF ST. LOUIS, MISSOURI, AND TO THE CITY OF ST. LOUIS, MISSOURI, AND TO THE CITY OF ST. LOUIS, MISSOURI.

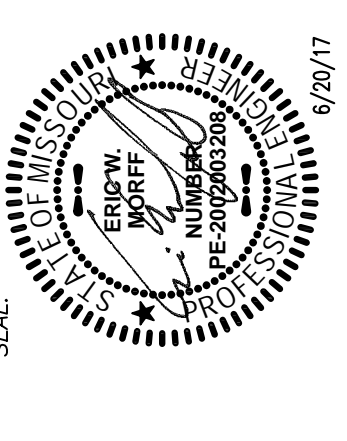

**MISSOURI RUSH  
SOCCER COMPLEX**  
CALEDONIA DRIVE  
OFALLON, MO 63366

**+ ST. LOUIS**  
1155 1/2" Street  
St. Louis, MO 63103  
314.984.9887 tel  
www.colest.com



DESIGN/CALC BY	BSJ
DRAWN BY	BSJ
CHECKED BY	EWM
DRAWING SCALE	AS SHOWN
DATE	4/28/17
Job Number	16-0042-A
Sheet Number	C5.1

USER: Brian Johnson, TAB: Grading  
DATE: June 20, 2017 - 11:01:13 AM  
DRAWING: S:\005\161616-0042\0042-C-Plan\PlanSheets\01PLAN\_GRADE\_16-0042-A.dwg