

USER: Brian Johnson, TAB: S18  
 DATE: June 20, 2017 - 11:30:04 AM  
 DRAWING: S:\0085\00852016\16-0042\0042\16-0042\Traffic Study PH 1 - 0042\0042.tbl

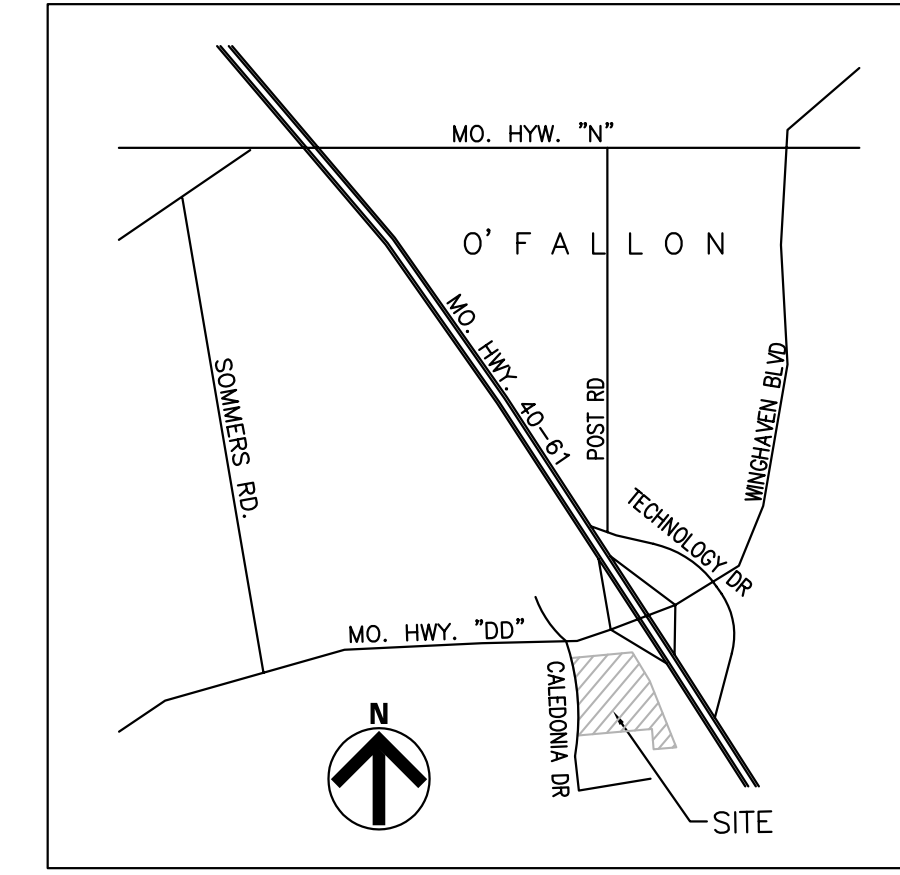
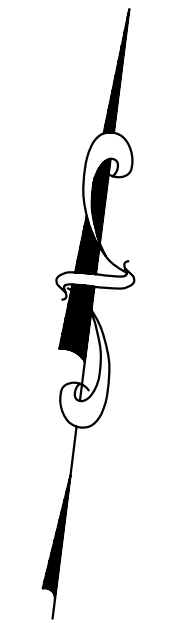
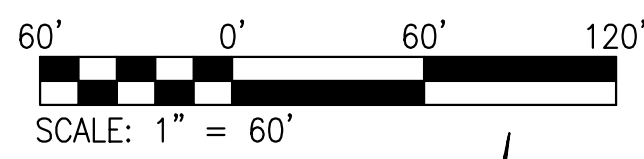
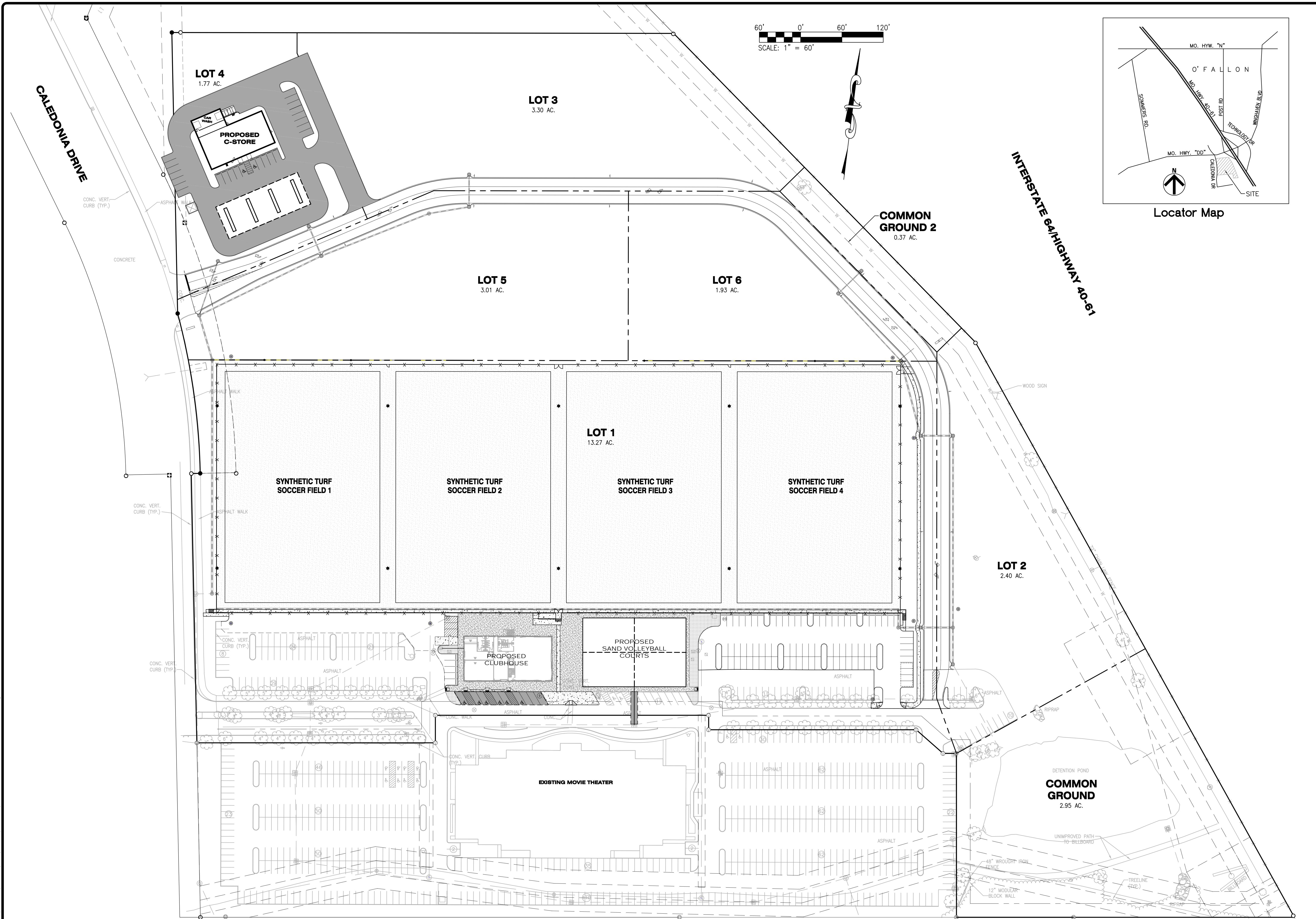

Locator Map

DATE	NO	REVISION DESCRIPTION
6/20/17	4	CLIENT/CITY/AGENCY COMMENTS
6/20/17	3	REVISED SANITARY SEWER ALIGNMENT
6/20/17	2	REVISED SANITARY SEWER ALIGNMENT
6/20/17	1	CLIENT/CITY/AGENCY COMMENTS

DEVELOPER/OWNER:  
**40 DD SPORTS, LLC**  
 4160 EHLMAIN ROAD  
 ST. PETERS, MO 63376  
 636-339-0621

THE PROFESSIONAL WHOSE SIGNATURE AND PERSONAL SEAL APPEAR HEREON HAS EXAMINED THE PLANS AND SPECIFICATIONS AND HAS FOUND THEM TO BE IN ACCORDANCE WITH THE REQUIREMENTS OF THE MISSOURI ENGINEERING AND SURVEYING ACT AND THE RULES AND REGULATIONS OF THE BOARD OF ENGINEERS AND SURVEYORS. HE HAS NOT BEEN AWARE OF ANY UNLAWFUL OR UNETHICAL ACTS OR OMISSIONS IN CONNECTION WITH THE PREPARATION OF THESE PLANS. HIS EXAMINATION IS LIMITED TO THE INFORMATION PROVIDED TO HIM AND HE IS NOT PROVIDING ANY GUARANTEE OR WARRANTY OF ANY KIND FOR THE USE OF THESE PLANS FOR ANY PURPOSE OTHER THAN THAT INTENDED BY THE CLIENT.

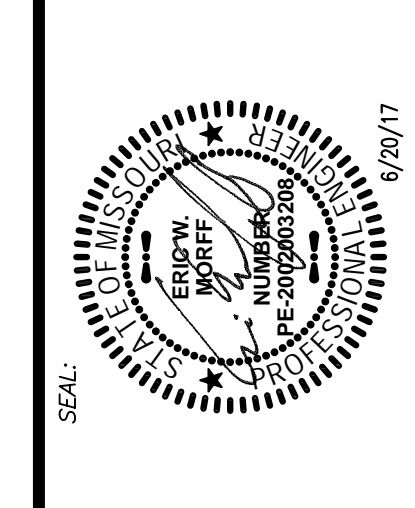

MISSOURI RUSH  
 SOCCER COMPLEX  
 CALEDONIA DRIVE  
 O'FALLON, MO 63366

TRAFFIC STUDY EXHIBIT - PHASE 1

+ ST. LOUIS  
 11515 5th Street  
 Suite 200  
 St. Louis, MO 63103  
 314.984.9887 tel  
 www.colestl.com

**cole**  
 CIVIL ENGINEERING / SURVEYING / PLANNING / LANDSCAPE ARCHITECTURE  
 Cole & Associates, Inc. is a Missouri Corporation. Cole & Associates & their former employees do not "own" Cole.

DESIGN/CALC BY: BJSJ  
 DRAWN BY: BJSJ  
 CHECKED BY: EWM  
 DRAWING SCALE: AS SHOWN  
 DATE: 4/28/17  
 Job Number: 16-0042-A  
 Sheet Number

THIS SHEET IS FOR TRAFFIC STUDY REFERENCE ONLY AND NOT TO BE USED AS CONSTRUCTION PLANS

**PH 1**