

- GENERAL NOTES**
1. Water lines are to be located 2 feet inside right-of-way line.
 2. Fire hydrants are to be located 2 feet from back of curb of proposed pavement (10 feet inside of right-of-way line).
 3. See Sheet 15/19 for construction details and specifications.

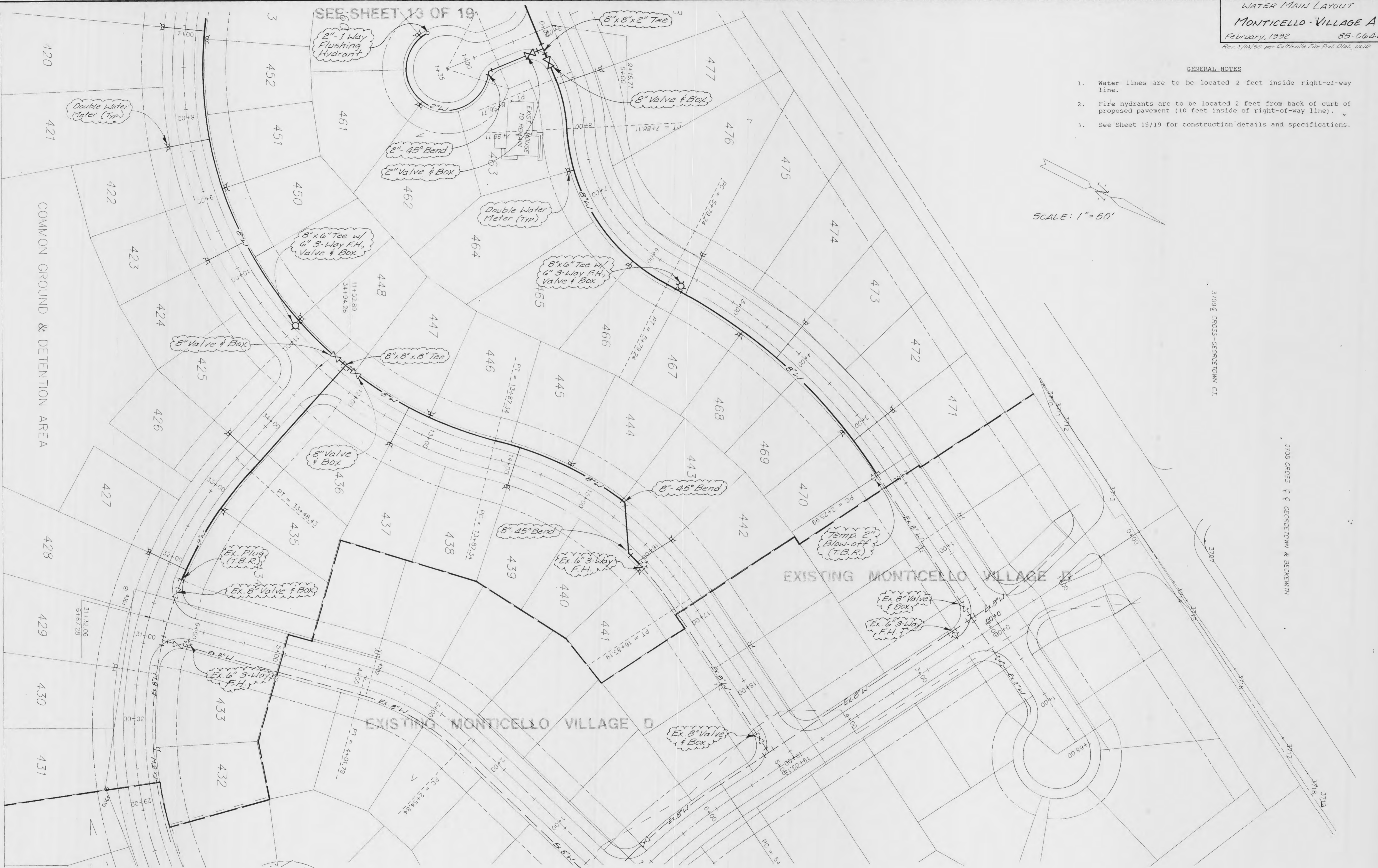
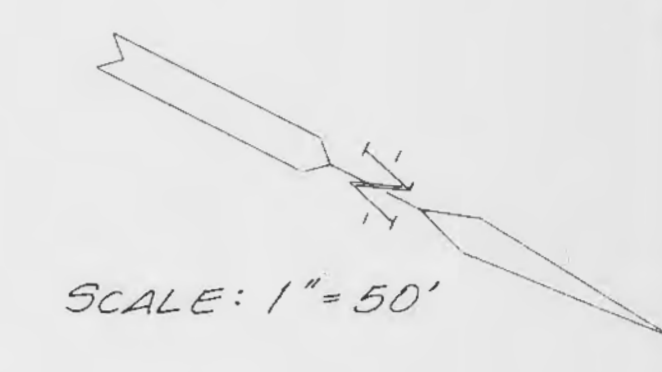

COMMON GROUND & DETENTION AREA

EXISTING MONTICELLO VILLAGE D

EXISTING MONTICELLO VILLAGE D

FOR WATER MAIN CONSTRUCTION ONLY