

SCALE: 1"=50' HORIZONTAL  
1"=10' VERTICAL

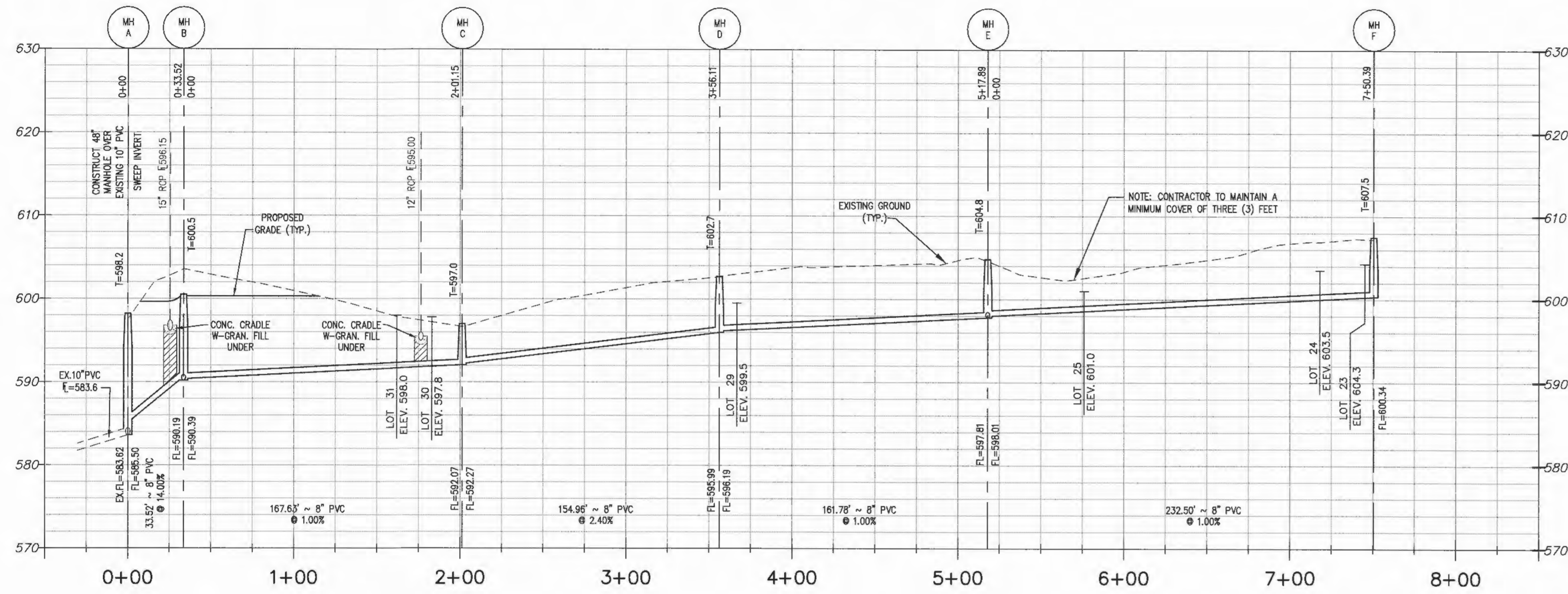

NOTE: EXISTING SANITARY SEWER SERVICE SHALL NOT BE INTERRUPTED.

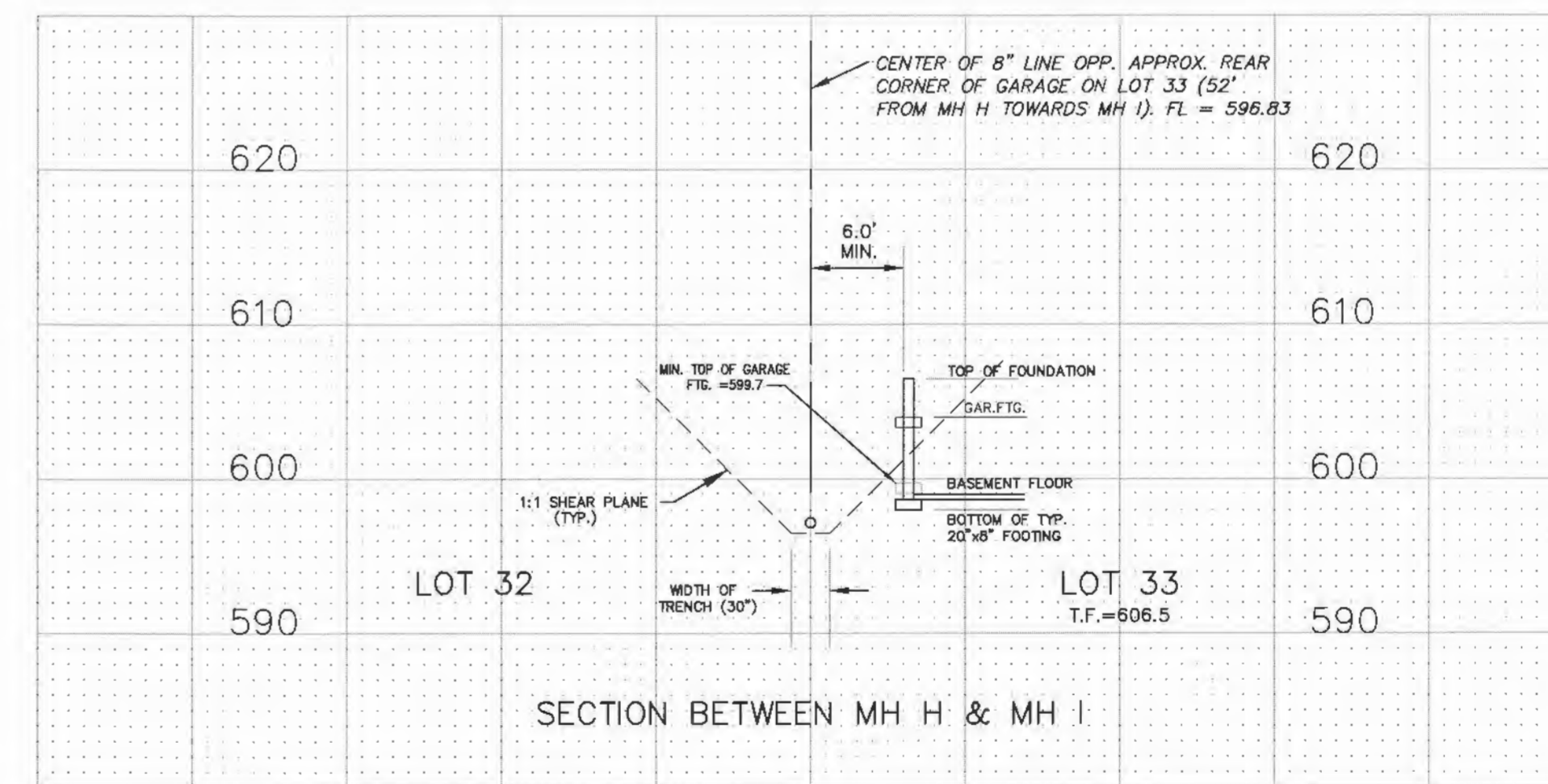
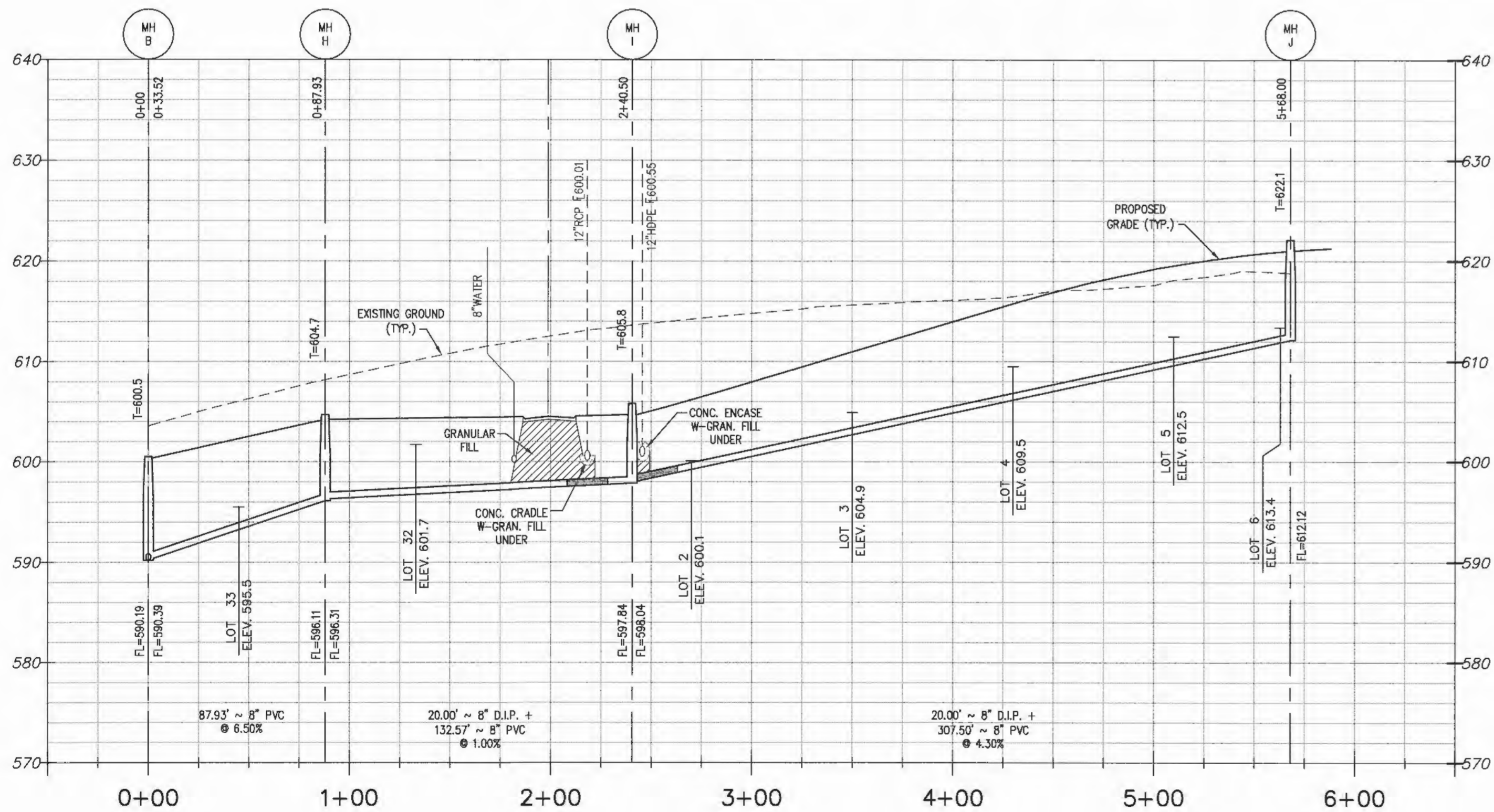
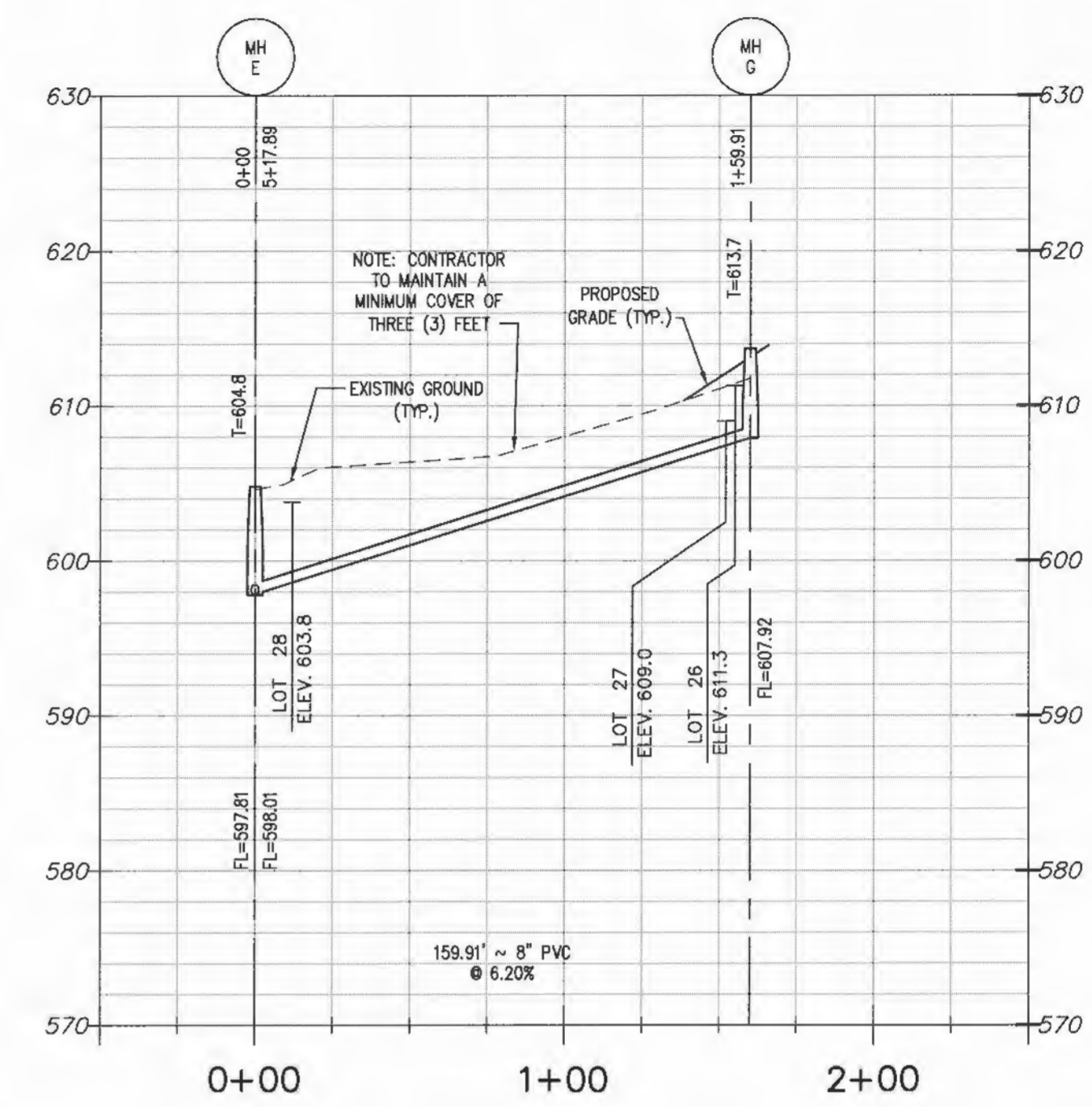

CONNECTION TO DCSO SEWERS REQUIRES DCSO INSPECTION. CONTACT STEVE OVERBEY, DCSO CHIEF INSPECTOR, AT 636-441-1244 TO SCHEDULE INSPECTION. 48 HOUR ADVANCE NOTICE IS REQUIRED.

ALL SANITARY LATERALS AND SANITARY MAINS CROSSING UNDER PAYEMENT SHALL BE BACKFILLED WITH GRANULAR MATERIAL (AGGREGATE) AND COMPACTED.

STORM SEWERS WHICH CROSS OVER EXISTING OR PROPOSED SANITARY SEWER TRENCHES SHALL BE CRADLED IN CONCRETE (OR ENCASED H.D.P.E.) THROUGH THE FULL WIDTH OF THE SANITARY SEWER TRENCH. THE TRENCH SHALL BE BACKFILLED AND COMPACTED GRANULAR FILL TO THE BOTTOM OF THE CONCRETE CRADLE.

IF THE STORM AND SANITARY SEWERS ARE PARALLEL AND IN THE SAME TRENCH OR OVERDIGO, THE UPPER SHALL BE PLACED ON A SHELF AND THE LOWER SHALL BE BEDDED IN COMPACTED GRANULAR FILL TO THE FLOW LINE OF THE UPPER.

PROJECT TITLE

MUIRFIELD  
MANOR

PRS No. 13033.MCHO.00R

PICKETT, RAY & SILVER INC  
CIVIL ENGINEERING, LAND SURVEYING,  
AND NATURAL RESOURCES SERVICES

St. Peters  
22 Richmond Center Court  
St. Peters, MO 63376

Phone (636) 397-1211 Fax (636) 397-1104  
www.prs3.com 1-800-788-3918

ENGINEERS AUTHENTICATION  
THE RESPONSIBILITY FOR PROFESSIONAL ENGINEERING LIABILITY ON THIS PROJECT IS HEREBY LIMITED TO THE SET OF PLANS AUTHENTICATED BY THE SEAL, SIGNATURE AND DATE HEREON ATTACHED. RESPONSIBILITY IS DISCLAIMED FOR ALL OTHER ENGINEERING PLANS HERETOFORE ATTACHED AND SPECIFICALLY EXCLUDES REVISIONS AFTER THIS DATE UNLESS REAUTHENTICATED.



McKELVEY HOMES  
218 Chesterfield Towne Centre  
Chesterfield, Missouri 63005  
Phone: 636-530-6900

Developer / Owner Information



CITY OF FALLON Sanitary Sewer Profiles

P+Z No. 28-13

City No.

Page No.

7 of 27