

THIS SHEET FOR DRAINAGE PURPOSES ONLY NOT TO BE USED AS CONSTRUCTION PLANS

GRAPHIC SCALE

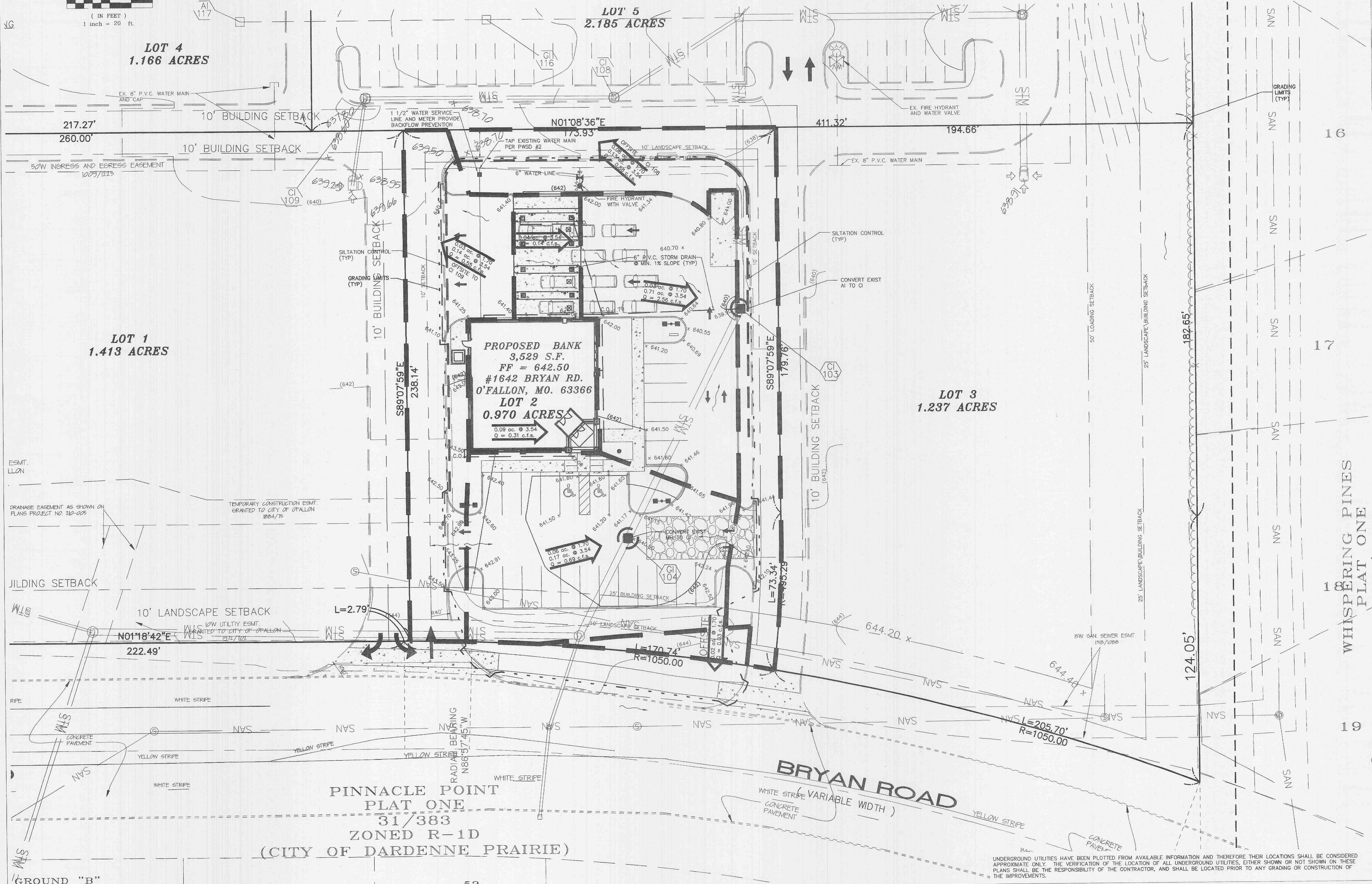
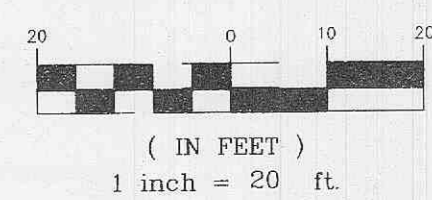

**PINNACLE POINT
PLAT ONE
31/383
ZONED R-1D
(CITY OF DARDENNE PRAIRIE)**

aedis
INCORPORATED
ARCHITECTS • PLANNERS •
INTERIORS
637 CLAYTON ROAD
CLAYTON, MISSOURI 63117
PH: 314-962-1100 FAX: 314-962-9001
EMAIL: AEDIS@AEDIS.COM

STRUCTURAL ENGINEER
IBRAHIM ENGINEERING CORP.
1500 OLIVE BOULEVARD
ST. LOUIS, MISSOURI 63141
PH: 314-567-0196 FAX: 314-567-6156
EMAIL: MOHAMMED@IBRAHM-ENG.COM

MECHANICAL ENGINEER
G & W ENGINEERING, INC.
38 WORTHINGTON ACCESS DR.
ST. LOUIS, MO 63041
PH: (314) 469-3727 FAX: (314) 469-5420

CIVIL ENGINEER
BAX ENGINEERING, INC.
1052 SOUTH CLOVERLEAF DR.
SAINT PETERS, MO 63375
PH: (636) 928-5552 FAX: (636) 928-1718

NATIONAL CITY BANK
1642 BRYAN ROAD
O'FALLON, MISSOURI 63366

These Drawings and Specifications are the confidential and proprietary property of Aedis, Incorporated and shall not be copied or reproduced without written authorization. The Contract Documents were prepared on a different site or at a later time. Use of these drawings for reference or as a guide on another project requires the services of a properly licensed Architect and Engineer. Reproduction of the Contract Documents for reuse on another project is not authorized.

| NO. | DATE | DESCRIPTION |
|-----|----------|--------------------|
| 1 | 05-01-04 | CONSTRUCTION PLANS |
| 2 | 09-03-04 | CITY COMMENTS |
| 3 | 10-13-04 | CLIENT CHANGES |

ISSUE / REVISIONS

DRAWN BY: KLV
SHEET TITLE:
DRAINAGE SHEET

SEAL

STATE OF MISSOURI
CLIFFORD HETTMANN
REGISTERED PROFESSIONAL ENGINEER
NUMBER
E-29814

SHEET NO.
C4

BAX-03-12453A
DARDENNE PRAIRIE, MO.

UNDERGROUND UTILITIES HAVE BEEN PLOTTED FROM AVAILABLE INFORMATION AND THEREFORE THEIR LOCATIONS SHALL BE CONSIDERED APPROXIMATE ONLY. THE VERIFICATION OF THE LOCATION OF ALL UNDERGROUND UTILITIES, EITHER SHOWN OR NOT SHOWN ON THESE PLANS SHALL BE THE RESPONSIBILITY OF THE CONTRACTOR, AND SHALL BE LOCATED PRIOR TO ANY GRADING OR CONSTRUCTION OF THE IMPROVEMENTS.